MEXICANS WANT U. S. TO QUIT

THE WEATHER

Probably showers tonight; Friday fair, colder in evening and night; moderate to fresh variable winds. Sun rises 5:19, sets 6:16. Moon sets, 10:36 p. m. High tide, 1:30 a. m., 2 p. m. Temperature till 1 p. m.—Maximum, 47 at 1 p. m.; minimum, 41 at 5 a. m.; average 44.10. Temperature at 1 p. m., 41.

BOSTON AMERICAN

NEW ENGLAND'S GREATEST HOME NEWSPAPER

Circulation Greater Than All the Other Boston Evening Papers Combined

FINAL EDITION EXTRA

VOL. 13—No. 17. Registered in U. S. Patent Office. BOSTON, THURSDAY, APRIL 6, 1916. Copyrighted 1916, by N. E. Newspaper Pub. Co. PRICE ONE CENT

J. Frank Chase Rebuked in Court by Judge

$250,000 LOVE SUIT ON TRIAL

GARMONG JURY IS DRAWN

Millionaire Clubman and His Accuser in Court at Bangor for Second Hearing of Case

Bangor, Me., April 6.—A jury was drawn today in the $250,000 breach of promise suit brought by Miss Elizabeth L. Garmong, formerly of Des Moines, against John B. Henderson, Washington clubman and millionaire, in the Supreme Court.

Henderson was present at the opening of court and Miss Garmong entered about 11 o'clock, taking a seat beside her counsel.

The two leading actors in the suit, which is expected by lawyers to be one of the most sensational in the history of Maine, sat at opposite sides of the courtroom, and as far as could be observed did not as much as glance at each other.

After the jury was drawn, the members were cautioned by the court not

Continued on Page 6, Column 1.

OUSTED EMPLOYE GETS BACK PAY

Charles E. Tucker, who was discharged as cashier in the collector's department of the city of Boston, June 13, 1914, will receive back salary and interest amounting to $758.23, according to a decision of the full bench of the Supreme Court handed down today.

Tucker was discharged by City Collector John J. Curley, "in the interests of economy and to promote the efficiency of the department."

The full bench said Tucker was protected by civil service laws and was entitled to a hearing, which he did not receive. The award was made from the date of dismissal to the time Tucker became ill and was incapacitated.

TWO FIRES IN SAME HOUSE IN TWO HOURS

Fire fighting apparatus was called out twice in two hours today for fires in the six-family, wooden building, no. 51 Dimick street, Somerville. The first blaze was in an ash barrel in the cellar, which was put out with no damage. The second blaze was in a bathroom in the first floor apartments of the owner, James Labiff, and, according to Chief Rich of the fire department, was caused by a spark from the ash barrel fire.

Nine Golden Rules of Justice Laid Down in Superior Court

JUSTICE IRWIN

Justice Irwin, in Superior Court, Middlesex County, laid down these Golden Rules of Justice to J. Frank Chase, secretary of the New England Watch and Ward Society:

1—While hating crime, do not hate, but love, the criminal.

2—Forego a mania for the sentencing of transgressors.

3—Don't find pleasure in the pain and humiliation of others.

4—Find reward for work done in the reformation of offenders.

5—Recognize bodily infirmities and mental vexations.

6—Listen to the heartbeats of humanity.

7—Don't become sour.

8—Remember the day of barbarous scourging is gone.

9—Be accurate, respectful, charitable, kindly.

Sister Fights Flames to Save 2-Year-Old Boy

Two-year-old William Gordon, son of Mr. and Mrs. Barett Gordon, No. 215 Marion street, East Boston, is in a dangerous condition at the East Boston Relief Hospital suffering from burns sustained as a result of playing with matches.

His twelve-year-old sister, Annie, who beat out the flames which almost consumed the child's clothing, was also treated for burns on the hands.

Annie was left in charge of two children while her mother went shopping today. While the girl was busy in the kitchen little William secured matches and set his clothing afire. After beating out the flames the girl wrapped her small brother in a blanket and started to carry him to the hospital, half a mile away. After covering half the distance the girl became tired, and the child was rushed the remainder of the way by Charles Houghton, who happened along at the time.

TAUNTON PROTESTS SUNDAY LICENSES

Taunton, April 6.—Vigorous protests against granting Sunday liquor licenses in this city, were made last night by both Catholic and Protestant clergymen throughout the city, at a meeting of the License Board in the City Hall.

Many petitions from churches and organizations were presented. The feeling is stronger this year than it has ever been. Those who protest say the sale of liquor in hotels and roadhouses is detrimental in many respects and that the privilege is greatly abused.

Police Hunt in Vain for 'Ghost' From Cemetery

Dorchester police today tried to solve the mystery of a nocturnal stranger in the Norfolk street cemetery for whom they searched several hours last night.

About midnight a woman living on Westfield street phoned Station 11 and told Lieutenant Keane this story:

"I just saw a man emerge from a grave in the Norfolk street cemetery. I think he pushed over a tombstone. He was shrouded in mourning tweeds and staggered on the Franklin Field Speedway and fell."

The woman was positive of what she saw, so Lieutenant Keane reported the story to Lieutenant O'Neil of Station 19, and Sergeant Murphy and a squad of reserves were posted to the scene in an auto patrol.

The police searched the cemetery and surrounding district without result. They couldn't even find an open grave. The woman who gave the alarm was found and questioned, but stuck to her story.

The police have no clews, but several theories.

REFORMATORY FOR YOUNG GERMAN

In the Municipal Court today, charged with the larceny of $2, Carl Sperka, the son of a German glove manufacturer, was found guilty and sentenced to Concord reformatory.

Sperka came to the United States from Germany two years ago, to learn business conditions in this country. Sperka secured employment in a downtown department store. He was later charged with larceny from his employers and was held on a suspended sentence.

Sperka was arrested yesterday on a charge that he secured $2 from David S. Beyer of the Massachusetts Employe's Insurance Company on false representations.

Why Not Pick Out Your Home Sunday?

The Real Estate Section of this newspaper Sunday will contain genuine bargains and splendid opportunities for profit in city and suburban real estate.

You can find in it a home that will suit your tastes and purse; an investment that will pay a handsome profit if you read

BOSTON AMERICAN

SPECIAL REAL ESTATE SECTION NEXT SUNDAY

TODAY'S BANK CLEARINGS.

Boston sub-treasury credit $70,405.

Boston clearings $36,480,479.

New York sub-treasury credit $1,270,804.

New York clearings $460,220,366.

The New York sub-treasury gained $711,000 from banks yesterday, making a gain of $6,170,000 since Friday last.

Holland Defies Great Britain

9 GOLDEN RULES FOR CRUSADER

Watch and Ward Secretary Told Society Should Be Charitable, Humane, Accurate, Not 'Sour'

Judge Richard William Irwin of the Massachusetts Superior Court furnished, upon request of the AMERICAN today, the exact language of the nine so-called "Golden Rules" which he laid down in administering a severe rebuke at East Cambridge to Rev. J. Frank Chase, secretary of the New England Watch and Ward Society.

In the course of his rebuke Judge Irwin said:

"If authorized to do so I should enjoin upon the active agencies of this society a set of precepts, which I would have written in letters of gold and hung upon the walls of their offices." (The precepts are printed in another column.)

REBUKES SECRETARY.

Also, in the course of his words to the Watch and Ward secretary, Judge Irwin used phrases like these:

"Don't think that all wisdom, knowledge and charity is bound up in the officers of a certain society. If you had not come here you would have been brought."

In speaking today of the rebuke to Chase, which was administered yesterday afternoon, Judge Irwin said:

"I did not desire any publicity in this matter. I asked Mr. Chase to come here at 9.30 in the morning and I intended to talk to him in my lobby. He wrote me that he could not be there at 9.30, but would probably be there by ten. It was not until 2 o'clock that he appeared and I had to talk to him in the court room."

Last July Judge Irwin sat in the Suffolk Superior Criminal Court in Boston. A number of so-called "drug cases" were brought in by the Watch and Ward Society, which charged sale of habit-forming drugs on the street. One of the defendants, a young man, was found guilty by the jury. He was placed on probation by Judge Irwin.

CHASE WROTE LETTER.

Chase later wrote a letter to a woman, a member of the habit-forming drug committee of the Public Health Association, of which Chase is a member. This letter, in the course of time, got back to Judge Irwin's attention.

Judge Irwin claimed that not only did Chase criticise his conduct, but

Continued on Page 3, Column 4.

ALLIED AIRSHIPS BOMBARD TURKS

By International News Service.

Athens, April 6.—Turkish encampments near Smyrna and Fort Kastaki, guarding the entrance to the Gulf of Smyrna, were bombarded by a squadron of allied aeroplanes yesterday and badly damaged. The encampments were at Yourlia and in the outskirts of Smyrna. Many Turks were killed. All the machines returned safely.

MEXICANS QUIT HUNT FOR VILLA

Carranzista Forces Withdrawn from Bandit Chase and Sent to Juarez; Hint U. S. Should Leave

By International News Service.

El Paso, Texas, April 6.—Andreas Garcia, Carranza consul in El Paso declared today that all American troops should be withdrawn from border.

Not only should the troops at the border be returned to their home stations, but the expedition into Mexico should be recalled, said the consul.

"The American expedition has done all it can," said Senor Garcia today. "It should be taken out of Mexico at once. It has had its triumphal march. There has been no interference from Carranzista troops. It has done what it set out to do. It has scattered Villa's band—the band that raided Columbus. There can be no criticism. It is best that they be withdrawn. The less delay the more the United States government will save."

Queretaro, Mex., April 6.—First Chief Carranza today received at Hacienda San Bartolo a diplomatic communication from the American government believed to ask the unlimited use of Mexican railways by American troops. The note was first presented at the Foreign Office here, but had to be forwarded to San Bartolo.

By WALLACE E. SMITH, International News Service Staff Correspondent.

El Paso, April 6.—Five hundred more Carranzista troops arrived in Juarez during the night, according to reports reaching here today. The eight cars carrying soldiers withdrawn from the campaign against Francisco Villa were brought into the Mexican town under cover of darkness.

The reason for taking these soldiers from the southern garrison just at the moment when Carranzista officials claim the capture of Villa are a matter of three days or so is not known in El Paso, but this city is becoming more than ever the central point of the border situation.

Continued on Page 10, Column 1.

EASTER

—IS BUT—

14

Shopping Days Away

Early Purchasing Is Advisable.

2 Killed, 48 Missing as U-Boat Sinks Steamer

London, April 6.—The British steamer Zent, en route from South American ports to England, has been sunk by a submarine, it was announced today.

A dispatch from Queenstown says that the Zent was torpedoed without warning and that the men who are missing number 48. Two men were killed by the explosion of the torpedo.

The Zent was an unarmed merchantman. Efforts were made to launch the boats after it was torpedoed, but some were capsized, and all the forty-eight missing men are believed to have drowned. The steamer sank quickly, and the few arrivors who reached Queenstown struggled in the water for some time before they were able to right a boat.

The Zent was of 3,890 tons displacement and was built in 1907. She hailed from Belfast.

LATEST WAR BULLETINS.

Bucharest, April 6.—Official announcement was made today that the Roumanian Parliament would remain in session for the rest of April. This is attributed to sudden developments in the relations between Roumania and Buugaria. Bucharest newspapers publish a dispatch stating that six Bulgarian divisions (120,000 men) have been concentrated at the frontier to attack Dobrudja. This information has not been officially confirmed, but the Roumanian government is taking the necessary military measures.

London, April 6.—Examination of the official War Office reports show that the Germans lost forty-two aeroplanes during the month of March, instead of fourteen, as they announced in their official report yesterday.

Paris, April 6.—A German submarine was sunk yesterday by a squadron of French and British warships, the Ministry of Marine announced last night. The crew of the submarine was captured.

German Airmen Wreck Plant in Raid on England

By International News Service.

Berlin, April 6.—The German Admiralty announced today that German naval airships last night destroyed with bombs a large English iron works plant near Whitby on the east coast of England, wrecked a British battery north of Hull and attacked factories at Leeds and in the surrounding district. All the airships returned safely.

The statement issued by the German Admiralty follows:

"German naval airships during the night of April 5-6 destroyed a large iron works plant with its blast furnaces and other extensive establishments near Whitby, after having first put out of commission with exploding bombs a battery north of Hull.

"The raiders further attacked factories at Leeds and in the surrounding district as well as several railroad stations in this industrial district.

"Good effects were observed from the bombardment. The airships were heavily shelled, but all returned undamaged."

London, April 6. — The Zeppelin that attempted to raid the northeast coast of England last evening is reported to have been struck and seriously damaged by a shell fired by one of the anti-aircraft guns, mounted for defence. The Zeppelin disappeared, but appeared to be in difficulty. Crowds cheered in the streets of the town over which the airship was sighted as the shell appeared to strike it amidships.

$15,000 Stolen from Bank by Auto Bandits

Canonsburg, Pa., April 6—Fifteen thousand dollars in bills was secured by two masked automobile bandits, who entered the First National Bank here this morning, one mile west of Pittsburg, at noon today, and held the bank officials at bay with revolvers. As the bank employes were at lunch, the bandits left $2,000 in gold and $1,000 in silver behind, with the remark to cashier that "it was too heavy to carry."

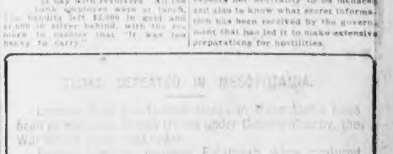

DEMANDS ISSUED BY DUTCH

Want Mail Seized by British Returned and Ask Berlin to Explain Troops on the Border

By International News Service.

The Hague, April 6.—Holland has demanded from England the return of valuable securities and documents seized in the mails taken from Dutch ships by vessels of the British Navy.

Official announcement to this effect was made today. At the same time the government issued for publication the diplomatic communications exchanged by England and Holland over the seizure of mails on Dutch ships.

The attitude of the Dutch government is that under no conditions are belligerents entitled to seize Dutch papers. It holds that the parcel post is not as inviolate by the terms of The Hague convention as the letter post, but believes that in the term "correspondence postale" was undoubtedly included consignments of securities, coupons and other valuable papers.

Holland's demands to England include restitution of more than $1,000,000 worth of American securities, which were seized on board Dutch ships. The securities were being sent back to the United States by Dutch brokers, bankers and individuals.

In a note to the German Foreign Office Holland has asked for an explanation of the concentration of troops on the Dutch border.

There is no abatement in public tension over the war scare and the newspapers' comments today upon the secret meeting of the general committee of the Second Chamber yesterday is far from reassuring. Certain newspapers are insistently demanding to know from what quarter Holland expects her neutrality to be menaced, and also to know what secret information has been received by the government that has led it to make extensive preparations for hostilities.

SUES MRS. GALE ON TOY THEATRE WORK

Thomas C. Murphy, who installed the electrical fixtures in the Toy Theatre, told Judge Creed today in his suit for $1,800 against Mrs. Jane Winsor Gale and the Toy Theatre Company, that he never presented a bill for collection to Mrs. Gale, but thought she was responsible for the amounts due him.

ILLEGAL FRUIT SELLER PAYS FINE

Harry Frank of Chelsea street, East Boston, paid a fine of $5 in the East Boston court today for selling fruit other than by weight or count. The complainant was Lorenzo Maraton, Deputy Sealer of Weights and Measures.

CAPTURE HAUCOURT IN VERDUN DRIVE

By International News Service.

London, April 6.—German troops have taken by storm the village of Haucourt, on the northwest front of Verdun, and also the position, constituting an important point of support to the eastward.

The German War Office announced today that the operations against Verdun were proceeding methodically and with continued success, according to all the official reports. The success at Haucourt menaces with complete envelopment of the French forces that hold the salient of which Bethincourt is the northernmost point.

The French admit the loss of Haucourt, but declare the Germans were repulsed at other points with great losses.

The German War Office statement follows:

"Western theatre of war—West of the Meuse there were lively artillery duels throughout the day on account of the fire which we directed against Haucourt. The afternoon was also active. We took by storm the village of Haucourt and the fortified French points of support east of the village.

FRENCH RENEW ATTACK.

"On the Meuse the French renewed their attack against positions which we captured April 2 in Caillette forest. The attack was checked.

"In the fighting at Haucourt the enemy suffered sanguinary losses. The prisoners taken by us were unwounded, belonged to two different divisions.

The text of the French official communique follows:

"In the Argonne a surprise attack executed by us with success against the enemy's trench on the St. Hubert spur enabled us to inflict appreciable losses on our adversary and to bring back twenty prisoners. While this attack was being made our artillery in the neighboring sector violently bombarded the section of Avocourt wood held by the Germans.

"In the region of Verdun the enemy after the comparative calm of the afternoon, showed great activity in the evening and during the night. West of the Meuse a most violent bombardment was directed against the region between Avocourt and Bethincourt. This was followed by a series of attacks with large effectives against the two principal salients of this front on our right.

HAUCOURT TAKEN.

All the efforts of the enemy against the village of Bethincourt were broken down by our fire. At the same time the enemy attacked fiercely in the centre, the village of Haucourt. After repeated checks and sanguinary sacrifices he gained a foothold during the night in that village, which we now have under fire from our dominating positions.

"In the course of this brief artillery preparation we launched a sharp attack debouching from the Avocourt redoubt with the purpose of connecting the redoubt with one of our works located on the edge of the northeast section of Avocourt wood.

"In the course of this operation, which was completely successful, we captured a large section of ground called Carre Wood and took fifty prisoners.

"East of the Meuse, two enemy attacks directed against our positions north of Caillette wood and had no other result than to cost the Germans serious losses.

"There is nothing to report on the rest of the front."

BRITISH TAKE TURK POSITION ON TIGRIS

London, April 6.—A victory for the British over the Turks on the Tigris below Kut-el-Amara has been reported by General Lake, in command of the British army there.

The Turkish intrenched position at Umm-el-Henna was attacked and carried by the Tigris Corps, General Lake telegraphed, and the operations are proceeding satisfactorily.

The capture of Umm-el-Henna, which is about twenty miles from Kut-el-Amara, is the most important news from that theatre in some time and is regarded here as giving promise of the early relief of General Townsend's force, besieged in Kut-el-Amara since the first week in December.

ACCUSE GERMAN CONSUL OF FRAUD

Washington, April 6.—The Department of Justice announced today it is planning to seek the indictment of Carl A. Luderitz, German Consul at Baltimore, on a charge of fraudulently obtaining an American passport. It is charged that he was the man who obtained a passport supposed to be for "Bridgeman Taylor," and which was used by Horst von der Goltz when he fled from this country in the Fall of 1914.

The Beacon
Room 605 Sixth Floor
59 Temple Place
BLAKE BLDG

SPRING SUITS
For Women and Misses
$12.50 TO $18.50
$18 to $25 Values

Our display of spring suits is made of the smartest and most patterns. Newest suits in serges, gabardines, poplins, checks and in all wanted colors and designs.

Coats $5.50
Skirts $2.50
Alterations Free

All we ask is that you see our garments first—before going elsewhere—and then compare our values with some of the big stores.

Dainty Miss Purity finds wholesome Goodness in Our Candies So will You

IF you are out of town—for $1 we will prepare a special box of the choicest, freshest, purest candies in the world and send it postpaid, immediately.

St. Clair's INC.
144 Tremont St.
55 Temple Pl.
Boston
321 Westminster Street
Providence

OUR PLAN
Everything here must sell quickly or we lose
25% after 15 selling days
50% after 18 selling days
75% after 24 selling days
Goods given away after 30 business days.

Filene's Automatic Bargain BASEMENT

NOTICE! During these Easter shopping days we suggest that folks come to Filene's Basement early in the day, thereby avoiding the crowds later. Direct entrances from Washington, Summer, Hawley streets and from underground trains.

For Only 55 Women!
Black and White Checked Suits $8.75
(Just 55 Ready Tomorrow at 8:30 a. m.)

Every suit has a good quality *silk lining*. Smart belted coat, plaited back and front and with plaited patch pockets. Flare to skirt of coat, contrasting silk trimmings, fancy buttons. Remember—only suits enough for the first 55 women.

(Women's and Misses' Sizes 16 to 40)

Junior Coats $4.25
CORDUROY'S CHECKS POPLINS MIXTURES
Hardly two alike. Some small plaids, some checks, some stripes. Plaring models with belts and buttons. SIZES 14, 16, 18 and 20 ONLY.

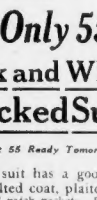

Women's Coats $7.50
SIZES 16 to 42

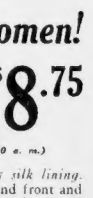

Big Variety of Women's
Silk Dresses
Go On Sale for the First Time Friday at
CREPE DE CHINES
RICH CREPE METEORS
CHIFFON TAFFETAS
$11.75

Only high-grade dresses are in this lot. Many are combined with chiffon or Georgette crepe. New style touches, including cape effects, metal or silk embroideries. Mostly street and afternoon dresses. A few evening gowns. Sizes 16 to 42.

New Lingerie Waists $1
Many styles with embroidered fronts and lace trimming. Voiles with ruffles and plaiting

Envelope Chemises or Gowns 45c
Of muslin, daintily trimmed with lace and embroidery—ready tomorrow.

New Trimmed Hats $2.95
Lisere, Milan hemps, fancy straws, some have satin facings. Hardly two alike.

Hundreds of Other Bargain Lots

WAR SUMMARY

Infantry fighting about Verdun has been continuous for several days, today's reports indicate. Just what the result of the latest fighting has been is in doubt. The French claim to have gained by counter-attacks; the Germans claim these counter-attacks were repulsed.

Both French and Germans agree, however, that the past week has netted the Germans a gain of about one mile on a three-mile front in the Haucourt region, and that the Germans have been driven southward for something like a mile from Fort Douaumont toward the Caillette wood.

Since those original gains the battle line has remained stationary, or has varied slightly under the tremendous pressure of the attacks by one side and the other.

Incidentally, a special dispatch from Paris today says that the Verdun operations have been a gigantic German feint, by which it was hoped to draw a disproportionate French force to that fortress and allow another attack elsewhere. During the fighting at Verdun there have been repeated "feeling out" attacks elsewhere on the line, which lend color to this report.

There are unofficial reports from Petrograd, pieced out by brief mention in the official bulletins, which indicate the beginning of a German offensive in the Riga district. The capture of that city would immensely strengthen the German lines in Poland from a defensive point of view, and would at the same time simplify the advance along the Baltic toward Petrograd.

The British force which set out months ago to relieve the beleaguered force at Kut-el-Amara has won a considerable success twenty miles down the river from that city, according to British official bulletins.

The speech in the Reichstag of the German chancellor, Dr. von Bethmann-Hollweg, started peace talk again today. The German chancellor said, in effect, that the Germans are ready to discuss peace at any time, and that so long as the allies refuse to discuss peace it is they, not Germany, who must accept responsibility for the continuance of the war.

Holland appears to be uneasy, mobilizing and preparing for war if war becomes necessary. Whether she will enter the war at all, and if she does, whether she will fight Germany or England, are puzzles that can only be solved by the actual occurrence. She has suffered from England's blockade strictures—illegal—and she has also suffered from Germany's submarine campaign — also illegal. Either set of circumstances would suffice as a pretext for war. As to the effect of her entering the war: If she sides with Germany, Germany will lose the imports that have come through Holland, and if she sides against Germany, Germany must defend a new frontier. In either case, Germany seems bound to suffer if Holland enters. Holland may be forced into the war against her will either by a German invasion, designed to anticipate similar action by England, or by an English invasion, designed to throw a new British army on Germany's flank and rear in Belgium. Of all the neutrals, Holland has had the hardest part to play, and has played it, perhaps, best of all.

URGES MILITIA TRANSFER BILL

A bill giving the Governor power to transfer the State militia to the federal army, provided members of the militia assent, is endorsed in a letter made public today and signed by Robert L. Raymond and Walton A. Green of the Massachusetts Commission on Military Education and Reserve, and by President Charles W. Lyons of Boston College, President Alexander Meiklejohn of Amherst, J. Frank O'Hare, Major-Generals William A. Pew and William Stoford, Brigadier-General John J. Sullivan and Mayor Harold Sweet of Attleboro.

The letter reads in part:

"The proposed legislation is permissive merely; it makes it possible for the State militia to become the backbone of the national defense outside the regular army, but allows a wholly free choice to every officer and man.

"We do not think we exaggerate in saying that if this bill is passed by the Legislature and signed by the Governor it will be one of the most important steps yet taken in the line of national defense. It is in accord with the strongly expressed views of the Secretaries of War Garrison, Stimson and Root. It represents the convictions of practically every recognized expert on military affairs. It meets the wishes of an overwhelming majority of the officers and men of our own militia. It is the only real solution of the problem of the citizen fighting force of the country.

"If the bill is passed promptly it will be a vital factor in determining the action of Congress. At this very moment a vigorous drive is being made in the United States Senate for legislation exactly in line with this bill. The co-operation of the Commonwealth of Massachusetts may turn the scale in that fight.

"Our willingness here to disregard petty and selfish considerations in behalf of national strength and honor will give heart to those who are striving to make the life of the nation secure. Only by subordinating the State to the nation can we serve the country in these times of uncertainty and stress."

HUNT ESCAPED PRISONER AS GUNMAN

The vigorous search which has been made by the Boston police to capture the gunman who ordered the shooting of the United Cigar Stores Company at No. 118 Canal street, near the North Station, and held up the clerk, Vincenzo Scafanella, at the point of a revolver, forcing him to turn over the contents of the cash register, amounting to $50, has led the police to believe the man wanted is "Handsome Harry" Dean, well known as a forger and one of the prisoners who recently escaped from a van after a desperate struggle with two Providence officers.

The police have been on the track of Dean and two other of the escaped prisoners, Daniel Leavens and William Goddard, pals of Dean, have been in Boston suburbs for several days. It became known today.

The description given the police by the clerk in the cigar store corresponds with that of Dean. The gunman, according to the clerk, was about twenty-five years old, five feet four inches tall, smooth-shaven and weight about 140 pounds.

2 OF SHACKLETON'S CREW UNDER ARREST

London, April 6.—Word was received here from Dunedin, New Zealand, of the arrest of two members of the crew of the Aurora, the supply ship of the Shackleton expedition. They are charged with neglecting their duties on the high seas.

MOTHER GAINED 30 POUNDS

Father John's Medicine Gave Her New Health and Strength—Helped the Children, She Says.

Mrs. Ida M. Butler of Waterville, Me., says: "I was so run down I could hardly do my work in the house, until I began taking Father John's Medicine, which built me up in flesh and strength. I gained 30 pounds while taking it. I have used Father John's Medicine for my children with good success." (Signed) Mrs. Ida M. Butters, 37 King Street, Waterville, Me.—Advertisement.

GERMANS TRYING TO ENTER GULF OF RIGA

By International News Service.

Copenhagen, April 6.—It is reported that the Germans are attempting to force an entrance to the Gulf of Riga.

TOO LATE TO CLASSIFY

WOODS—In Hyde Park, April 5, John, brother of Mary Woods, nephew of Michael Reynolds.

Funeral from the residence of Martin Walsh, No. 1127 River street, Saturday, April 8, at 8 a. m. Service at Church of the Most Precious Blood at 9 a. m. Relatives and friends kindly invited.

TO ACT WITHOUT WAITING ON BERLIN

By JOHN EDWIN NEVIN.
International News Service Staff Correspondent.

Washington, April 6.—Unless Germany has accepted responsibility for the attack on the Channel steamer Sussex by the time the bulk of the evidence dealing with the case reaches the State Department it is expected that the United States will act without waiting on Berlin.

Both President Wilson and Secretary Lansing are understood to agree that the summaries of the affidavits, the originals of which now are en route to the State Department, and due next week, showed conclusively that the Sussex was damaged by a torpedo attack. The British and French official reports also emphasize this fact, while the French authorities have gone even to the length of ambassador parts of what they declare is a torpedo found in the wreckage of the liner.

There is a growing belief here, however, that before the end of this week Germany will accept responsibility for the attack, explain that it was done by a mistake, disavow it, and promise any reparation which the United States may desire to exact. At this day the President and Secretary Lansing will be prepared to reopen the general submarine situation, make it emphatic that mistakes of that character cannot be overlooked, and demand to know what steps Germany is prepared to take that will prevent them taking place again.

As a very high official discussing the matter said: "If the Sussex was torpedoed in the face of the past promises that were made by Germany to the United States, it is up to Germany to show the United States the value of these promises."

Officials continued reluctant today to discuss the plans of this government for bringing the submarine controversy to a head. It is generally accepted, however, that it is up to Germany. The United States will not make any additional concessions, it is stated. Unless Germany of her own volition shall take steps to bring about a new and real understanding the United States will break off diplomatic relations.

In Teutonic circles here it is insisted that Germany is ready to do everything possible to prevent any break, but that, like the United States, she is compelled to await all of the facts.

DECISION NEAR IN PRIZE COURT CASES

By International News Service.

London, April 6.—Lloyd Griscom, counsel for the American packers in the confiscation cases in the British prize court, said today that he expected a decision within the next few days.

Mr. Griscom has already booked passage for New York and will sail at the end of next week.

As to the prize court cases, he said: "I hope the result will be satisfactory to both sides. The decision would have been forthcoming earlier but for small points which arose, making a re-discussion of them necessary."

Advertisement.

SHE DARKENED HER GRAY HAIR

A Kansas City Lady Darkened Her Gray Hair and Stimulated Its Growth by a Simple Home Process.

She Tells How She Did It.

A well-known resident of Kansas City, Mo., who darkened her gray hair by a simple home process, made the following statement: "Any lady or gentleman can darken their gray or faded hair, stimulate its growth and make it soft and glossy with this simple recipe, which they can mix at home. To half pint of water add 1 oz. of bay rum, 1 small box of Barbo Compound and ¼ oz. of glycerine. These ingredients can be purchased at any drug store at very little cost. Apply to the hair every other day until the gray hair is darkened sufficiently, then every two weeks. This mixture relieves scalp troubles and is excellent for dandruff and falling hair. It does not stain the scalp, is not sticky or greasy and does not rub off. It will make a gray haired person look 10 to 20 years younger.

Styles illustrated are made in serge, gabardine, poplins, checks; colors navy, copen, frookis, sand and green; regular $25 value; tomorrow and Saturday the price will be $15

ALTERATIONS FREE

BE SURE
Ask for Levy's
59 Temple Place
Blake Building, Boston

Compulsion for Married Before British Cabinet

By International News Service.

London, April 6.—The vital question of extending conscription to married men throughout the British Isles, including Ireland, is under discussion by the Cabinet.

"There is great anxiety among the ministers whether to favor an extension of the compulsory service act on not," says the Times. "If the parliamentary situation is difficult the demands of the War Office are inexorable. The fact is that the army needs more men to win the war than can be supplied by the military service act and the Derby recruiting scheme, and it is impossible to believe that its appeals will not be answered in full by the Cabinet.

"The decision should be made within the next few days and Parliament will then be called upon to transact serious business before the Easter recess."

NOT FIXING PRICES, SAYS ICE DEALER

A two-day convention of the Ice Dealers' Association of Massachusetts is in session at the American House, under the presidency of H. G. Hopkins of Boston.

Mr. Hopkins said the gathering has nothing to do with the fixing of the price of ice for the coming season.

"This is simply an assembly of ice dealers," said Mr. Hopkins, "for them to hear papers on the welfare of their trade, to see exhibits of ice harvesting appliances and for social purposes. We have nothing to do with fixing prices. Each man in the business does that for himself."

L. W. Cole of New York, secretary of the National Ice Dealers' Association of America, read a paper this afternoon on "The Increased Cost of Doing Business."

This was followed by a question box period.

The convention will meet again tomorrow. David A. Brown of Detroit will read a paper.

Harold W. Wood of Hudson, N. Y., will speak on "Three Recent Developments in the Harvesting of Ice."

A banquet in the evening will end the convention.

GERMANS HAIL PRINCIPLES OF CHANCELLOR

Berlin, via Sayville Wireless, April 6.—Chancellor von Bethmann-Hollweg's speech in the Reichstag yesterday created a profound impression throughout Germany and was hailed today by the press as an expression of the utmost aims and sentiments of the German people, both at home and at the front. Members of all parties have united in expressing approval.

The speech, it is declared, shows that Germany is not seeking her own aggrandizement but the preservation of her national life. Furthermore, it is said that Germany stands ready to discuss peace terms, so that it cannot be claimed that this nation is responsible for a prolongation of the strife.

Herr Spahn of the Catholic party declared in an interview that he is fully in accord with all the principles set forth by the chancellor.

Herr Ebert of the Socialist party was even more vigorous in his language, saying:

"Our enemies, especially the Socialists in enemy countries, decline to consider peace, but insist upon the annihilation of Germany. Therefore, it is the duty of all Germans to stand together firmly in support of the government and the defence of the country.

"As to the question of annexation: Germany is unable to give back Poland, which she has now freed, and other Lithuanian provinces, to the yoke of reactionary Russia. This is to be understood in the light of the Chancellor's speech:

"Germany does not want to crush other races, but wants as a basis for peace the full development of European civilization."

SPECIAL NOTICE.

BELL-ANS
Absolutely Removes Indigestion. One package proves it. 25c at all druggists.

No. 6

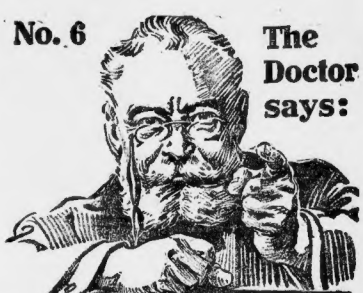

The Doctor says:

HELMAR

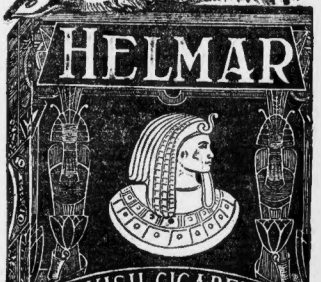

TURKISH CIGARETTES

10 Cents

I am a practising physician.
I have smoked "Helmar" Turkish Cigarettes for years.

I consider "Helmar" Turkish Cigarettes the perfect example of pure, healthful tobacco enjoyment.

My best professional judgment prompts me to recommend them.

The mildest tobacco for cigarettes is Turkish.

The best tobacco for cigarettes is Turkish.

Don't pay ten cents for anybody's cigarette until you have tried "Helmar;" a fascinating, elevating, gentleman's smoke.

Anargyros Makers of the Highest Grade Turkish and Egyptian Cigarettes in the World

Quality Superb

FIND NEW GRETNA GREEN

Portsmouth, N. H., April 6.—Despite the alleged handicap of a five-day law, this city claims to have superior attractions as a "Gretna Green," and the assertion is made that when the facts are known Bellows Falls, Vt., will be deserted by elopers.

It is pointed out that prospective elopers may telephone or write to Portsmouth for a marriage application, and then after waiting five days, journey to this city at a small comparative cost and be married. At Bellows Falls, on the other hand, although no wait is necessary, the total cost, including carfares and meals, is about $30.

The latest marriages following opponents to this city were those of Miss Sadie Jollies of Roxbury, Mass., to Edward Aronson of Chelsea, Mass., and Miss Gladys Pitman Boardman of Danvers, Mass., to Roy Leo Armstrong, also of Danvers.

The latter marriage was the culmination of a shoe factory romance. Miss Boardman, who is thirty years old, was employed as a forelady in the factory of Mr. Armstrong, who is a well-known shoe manufacturer in Danvers. They were married by the Rev. Dr. L. H. Thayer of the Congregational Church.

The other couple were married by Rabbi Harry Liberson. The bride gave her age as twenty years, and her occupation bookkeeper, while the groom is nineteen years old, and a salesman.

DROP TEN FROM HARVARD REGIMENT

Ten members of the Harvard regiment were dropped from the rolls today because of absence without sufficient excuse from two or more drills and lectures.

A representative of a uniform manufacturing company arrived at Harvard today to measure all students who are going to the Summer camp at Plattsburg.

HOMELESS MAN GETS SENTENCE OF YEAR

Jeremiah Coleman, homeless and forty-two years old, was sentenced today in the South Boston Court to one year at Deer Island for breaking and entering the electrical building of Howard Gilmore, at 823 East First street, City Point.

ROSITA CESARETTI A SUSSEX VICTIM

By International News Service.

Rome, April 6.—Friends of Rosita Cesaretti, a beautiful Roman singer, learned today that she perished in the Sussex disaster. The girl went insane when the explosion occurred and leaped overboard.

PROFESSOR BALCH ON FORD MISSION

Professor Emily G. Balch of Wellesley College sailed for Stockholm from New York today on the Oscar II. to become a member of Henry Ford's permanent neutral peace conference which has been sitting at Stockholm. Mr. Ford's expense for several weeks.

FRANCIS JOSEPH TO VISIT FRONT

Rome, April 6.—Emperor Francis Joseph, disregarding the warnings of doctors, has determined to visit the Italian front. Preparations for the journey have been completed and possibly the aged monarch will leave Vienna next week.

JUDGE BRUCE ON PREPAREDNESS

Judge Charles M. Bruce of Malden will speak at the U. Y. M. C. Union, Boylston street, on "Preparedness in Camp and Country," in the fourth of a series of six practical talks to young men on Saturday evening, April 8.

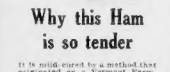

Why this Ham is so tender

It is mild-cured by a method that originated in Vermont. This makes it surprisingly tender and preserves the natural flavor of the meat. Then the finishing touch of goodness is given by smoking with fragrant smoke of corncobs. Ask your dealer for

Snyder-Cure Hams & Bacon

Look for the name stamped on every piece and package

Snyder-Made Little Sausages never cause indigestion. 1 lb. boxes only.

Batchelder & Snyder Co., Proprietors

Poisoner Waite Is Ready to Pay the Penalty 'I Alone Am Guilty of the Crime Charged'

New York, April 6.—The first complete confession of Dr. Arthur Warren Waite was made public today. He declared that he was sane, that he fully realized what he had done, and was willing, even eager, to pay the penalty.

He insisted that he alone was guilty of the poison plot, which was stopped only after his mother-in-law, Mrs. John E. Peck, and his father-in-law had become his victims. In his plot he used first disease germs and then arsenic.

He said calmly and dispassionately:

I alone am guilty of the crime with which I am charged.

In full possession of all my faculties, I declare here and now that I am willing, nay, willing and eager to pay to the limit the penalty society demands of me.

AMBITION TO BLAME.

I do not wish to say one word that will lessen that penalty because I expect to pass into a new world, although I hope to get a new start and atone for my misdeeds.

I sinned because of reckless ambition. Nothing that I might say or do at this time will excuse or explain that sin. Expiation is now my prayer.

I am not afraid for the future. Just as I decided out my crime schemes in my own mind, I have been living here planning for the future—the future that lies beyond the grave.

I do not wish to pose as a philosopher and to give advice to others who find themselves in the position in which I find myself. The experience that I am passing through may come to others. Every one must face such problems for himself.

READY FOR PENALTY.

There isn't much I can say to you, gentlemen, he said with a smile.

Did I write a confession and sign it? I wrote something, but I don't recall just what it was. I don't feel that I should go into all details at present, some things will all come out later.

I wish to say now that I realize to the full the crime that I have committed, and I am ready and willing to pay the extreme penalty for that crime.

I do not want to evade in any way paying the price for anything I have done. That would utter one word that could save me from paying this penalty, I would not utter it that word.

Society expects me to pay the penalty and I say to you now, as I will say to the authorities later, that I am ready.

SURE HE IS SANE.

At least a dozen times during the twenty-five-minute interview the self-controlled man on the other side of his desire to "pay the penalty." He said in the most matter-of-fact way:

"Have you written the story of your life?" he was asked.

"Only a little," replied Waite, the light smile pencilling the corners of his mouth. "I have been preparing something for Dr. Karlen."

"Do you consider yourself sane?"

Waite stroked his hair a moment. Then he responded:

"I suppose I am as sane as any one in the world. I am sane and want to expiate my crime."

KNEW WHAT HE WAS DOING.

"Nevertheless, looking back on the events of the past few months, it does not seem to you now that these criminal acts were the acts of some other person yourself?"

"No," he replied. "I knew what I was doing. I went into the thing with my eyes open. I admit that some things are not clear. But I do not attempt to persuade myself that I did not know what I was doing."

"What was your purpose?"

"I don't want to go into that now. This will all come out at the trial. I accept fullest responsibility."

"Did any living soul know of your plans?"

"Absolutely no one."

"Why did you experiment with germs?"

ASKED ABOUT STUDIO MATE.

"That is another matter I don't care to discuss now."

"You had made certain plans for the future?"

"Yes."

"Did these plans include Mrs. Margaret Horton?"

"No."

"Did you intend to kill Miss Catherine Peck?"

Waite's eyes left the ceiling. He chuckled.

"You have a great imagination," was the only reply he vouchafed.

"Are you a bigamist?" was the next question.

"No, I am not a bigamist."

"What about the 'South African mother?'"

"She is the mother of Mr. Steyn, custodian of two farms I own in South Africa," replied the prisoner.

NO DREAD OF THE BEYOND.

"Is there anything in the next life you are afraid of?"

"No," he replied. "I have worked the future out very clearly in my own mind. I have no dread of what lies beyond the grave. That is one reason why I want you gentlemen to make it clear to the public that I am not seeking to avoid the penalty for my acts. If I try to avoid any part of the penalty I will not be getting a fresh start in the other world."

"Then you accept a theosophical point of view?"

"MAN FROM EGYPT" TABOOED.

"Not exactly that," responded Waite. "But I do hope and pray that I will get a fresh start in the other world."

"How about the 'Man from Egypt?'"

Waite turned to Dr. Gregory and said with a smile:

"Dr. Gregory understands about that."

At this point the Bellevue alienist carried the interviewers to circuit their questions.

"Did you intend to commit suicide when you took the drugs?" was the first question.

"No indeed" replied Waite. "If I had wanted to commit suicide I could have done it in a much quicker way. It was not a part of my plan to kill myself. I don't believe that would be the right thing for me to do. I think my life should be forfeited to society.

"I have suffered from insomnia for years and I have grown into the habit of taking sleeping potions."

"Do you believe with Augusta Evelyn Wilson that 'remorse is man's dread prerogative?'"

Mrs. Waite, whose suit was filed in Grand Rapids, Mich., charges cruelty, mentions the poison plot against her parents, and names Mrs. Margaret Horton, Waite's studio companion, and "others unknown to the plaintiff." Waite's cruelty began soon after their marriage, the Peck heiress charges.

WIFE DECLARES WAITE PROVED HYPOCRITE

Grand Rapids, Mich., April 6.—An intimate glance into the life of Dr. Arthur W. Waite during the period that Waite was negotiating the death of John E. Peck and his wife, was given today when Mrs. Waite related several incidents to a grand jury.

"Since Arthur's confession," she declared, "features of our life have recurred to me which are almost too horrible for belief. It comes to me almost as the hazy aftermath of a dream. Why, I can remember when mother, just before her death, experienced several chills that Arthur sat by the hour and sympathized with her.

"Once, only a few days before she died, she complained of having cold feet and Arthur immediately crept out and purchased a foot warmer for her. He seemed to be so solicitous of her comfort that he neglected me to care for her. He bought her flowers every day, even up to the Saturday before she died.

URGED BY MOTHER.

"It was through mother that he gained consent to marry me. I don't believe I should ever have married him but for her. I knew him in school and then when I met him on his return from South Africa he was very pleasant. But he paid little attention to me. His time was all for mother. He sat with her and told her stories of his accomplishments, and he had her completely won over in a short time.

"She suggested the marriage, telling me that it would be an excellent match and that I would be pleasing her if I consented. I was averse at first, because father and Percy, my brother, were not favorable to the idea. We used to talk it over frequently and then father and brother gave in to mother's wishes even though they insisted that I should investigate his past. After a time he began to lavish his attention on me, and with mother's helping influence he succeeded in winning me.

"And now after all that, and with the murder of my father and mother on his hands, he declares that I will go and see him. He can never be. His ingratitude now is just a part of the suffering that he deserves and I can never make myself believe that I should mitigate his suffering by sympathy with him.

"AFFECTION ERASED."

"When I filed my bill for divorce I had my mind thoroughly made up. I was absolutely sure of my position. It is all over now and the main idea with me is to forget. And that is what he had best do.

"If the woman, Margaret Horton, had been the only issue in this case I could gladly have forgiven Arthur for his conduct, but I cannot overlook his crimes. I loved my parents better than any other persons, and to rob-bing me of them he erased my affection for him."

Mrs. Waite is still confined to her home and is growing haggard under the strain. She takes little food and her sleep is fitful.

Percy Peck declared today that the close of the investigation which led to the arrest of Waite cost him more than $10,000. He furnished the funds used in the work.

NOTED SPEAKERS AT WORLD'S CONGRESS

By International News Service.

New York, April 6.—Some of the most prominent men in the country will speak at the World's Court Congress at Carnegie Hall on May 2, 3 and 4, according to announcement just made. John Hays Hammond will make the opening address. Professor William H. Taft, John Temple Graves, Bainbridge Colby, Judge Alton B. Parker, Dr. Talcott Williams, Henry Cleves and several Senators also will speak.

WAITE DECLARES GOLDEN RULES TO CRUSADER

Continued from First Page.

also misquoted remarks made by Judge Irwin when he pleaded the defendant on probation last July.

In the letter which Chase wrote was this language:

"At the time of the disposition of a large drug case the judge, instead of imposing sentence, let the man off on probation, much to our disappointment."

When Chase came into the East Cambridge courthouse on Feb. 2 which he was trying a civil case. This was interrupted while the judge looked over a court file in the matter. In reading Chase Judge Irwin quoted excerpts from letters which the judge had written in answer to letters written to him relative to letters Chase had written.

Chase, at the first of it, started to talk in his own behalf, saying that he had come over 300 miles to help fifty prosecutions that the case had been "gathered with great pains" and that included in the list of defendants were two believed to be ringleaders in the illegal drug selling. Both the Watch and Ward workers had undercover men and witnesses.

Judge Irwin told of an experience he had while presiding in the Suffolk superior court in July. He said:

"I paid a visit to Deer Island during the term of the court and spent a night there. I was surprised to find that there were 100 drug users confined there at the institution. I learned of the methods used by these drug users to smuggle the dope in there and one man committed suicide by jumping from the fourth balcony to the stone floor below."

Continuing he told of the case of a young man caught selling drugs in the streets.

In discussing the case of this young man yesterday Judge Irwin said:

"From the reforms, such as these societies sought in this particular case, in the words of the Methodist Dunce: 'Angels and ministers of grace defend us.'"

SLAVE TO HABIT.

"He was a slave to a pernicious drug," said Judge Irwin, "and was in no sense a degenerate. He was not incorrigible or vicious. He had a home and a sorrowful mother and sister. He appealed to me and I responded him worth saving. I saw what treatment is there that might help drug users. I sought expert information. In due course the District Attorney moved for sentence without making any recommendation. I put the young man on probation, instead of Probation Officer O'Keefe. It was understood the young man was to take a treatment to break up the use of the pernicious drug.

"To commit that boy to prison would have been more of an offense than the one committed. The evil done belongs to the past. Probation is not letting a man off. It means holding him off. It means putting the offender on the road to reformation and preventing him being branded with the scarlet letter of shame. This young man has gained twenty-seven pounds and has red blood in his cheeks. If sent to Deer Island he would have been ruined for life."

Chase at this juncture interrupted the court to say that he did not believe the young man was making good, that he was still associating with a crowd of drug users.

Judge Irwin said:

"I now warn you if you ever associate such an attitude again it will not be the question of a fine of $50, but something more."

Chase interrupted again with:

"Well, I came here, Your Honor—"

Judge Irwin broke in on him by saying:

"If you hadn't come here you would have been brought here. Don't think that all wisdom, knowledge and charity is bound up in the officers of a reform society."

Mr. Chase, concluding, said:

"I am fighting the drug habit. My heart is bleeding over it."

"Yes," replied Judge Irwin, "but remember there are other hearts bleeding, too."

HAD A 'GIRL MILLIONS' ROUND THE CORNER'

By International News Service.

Newark, N. J., April 6.—How a pirate maid and "the little girl around the corner" wrecked her home and happiness was recited in the divorce court here to Mrs. Ella S. Smith. She is suing Ernest N. Smith, employed as a Wall Street broker's office, for separation.

"Once he put my arms around my husband and kissed him," Mrs. Smith testified. "He was angry, knocked me aside and said, 'There is only one woman in the world who has a right to do that. You are not that woman.'

"I was forced to discharge a pretty maid who worked in our home because of my husband's conduct.

FROM AROUND THE CORNER.

"He refused to say to discharge her either," Mrs. Smith asserted. "The maid did not leave when I told her to. That night she put her arms around my husband at the supper table and I said, 'If you don't let me leave, will you, Mr. Smith?'

"What did your husband say to that?" asked the wife's counsel.

"He didn't care to say anything, and the maid left that night."

The following letter from the "little girl around the corner," was found in her coat-like pocket, according to Mrs. Smith:

Dear Edward—Just a few lines to let you know that I am feeling fine, kiddo; don't you care for me any more? If not I wish I never would tell me for my heart is broken.

"MOTHER'S LAP," TOO.

Do you remember the other night when you were sitting on mother's lap and singing that pretty song and making eyes at me. Now you know that I love, don't you think.

Kiddo, my birthday was yesterday, and I thought I would see you, but I got left. Say, dear, wait we get married and you can have my mother car, diamond ring and lots of things. I know you love me for money and I am going to pull your leg for you.

FOURTH ARREST IN LOOTING CRUSADE

The fourth arrest in the crusade of the police of the City Council to stop the looting of merchandise by teamsters and their helpers was made this morning when Harry Fox, forty-six, Sixth street, South Boston, was locked up charged with the larceny of property valued at $150.

Casey, a teamster, was taken from his team on the water street by Sergeant Lacey, Special Officer Travers and Policeman John Manning. The charge of receiving was preferred against Fox. Sandals and 250 rolls of electric tape.

The other fifteen arrests were those of 12 Kirwin, twenty-three, of East Eighth street, South Boston, charged with larceny; Joseph J. Donovan, thirty-three, Sydney street, Dorchester, and Charles H. Wilson, with receiving the stolen goods. All pleaded not guilty and were held till next Wednesday.

ONCE NOTED BEAUTY IN HOUSE OF MERCY

New York, April 6.—Mrs. Jennie de Grasse Monohan, a granddaughter of Admiral de Grasse, who commanded the French fleet which assisted Washington at Yorktown and once widely known as a beauty of fashion, is living in the House of the Good Shepherd, Huntington, L. I., has been sent to the House of the Good Shepherd, Huntington, L. I., has been sent to three months as a habitual drunkard. Mrs. Monohan inherited a fortune from her father, H. Hateley Ward of Huntington, only a few thousand dollars of which remains.

SAYS BIG NAVY MEANS WAR WITH ENGLAND

By International News Service.

Chicago, April 6.—War with England will result if the United States continues its policy of building the world's most powerful navy, predicted G. Lowes Dickinson in an address at the University of Chicago. Mr. Dickinson is a fellow of King's College, Cambridge, England. He declared that Britain could not, by virtue of its geographical location and its extended commercial activities permit another power to control the seas. It would give battle first, he asserted.

COLLECT $65,000 FOR C. E. QUARTERS

The Christian Endeavor societies of the State turned over today the sum of $65,000 collected for the building of the international headquarters on 31 Vernon street. This is one of the largest contributions from any State for this purpose. During the past three months 3,705 societies have been organized and 16,103 members enrolled.

WOODS-HAMILTON WEDDING JUNE 10

By International News Service.

New York, April 6.—Police Commissioner Woods, formerly of Boston, will marry Miss Helen Morgan Hamilton on June 10. The ceremony will be performed in some church in Tuxedo.

SULZER TO SPEAK IN DORCHESTER

Former Governor William Sulzer of New York will speak on "Some Great Issues Now Before the American People" in the Central Congregational Church, Dorchester, tomorrow evening at 8. Mr. Sulzer is a personal friend of Rev. Clinton J. Taft, pastor of the church.

MILLIONS ROUND TO COAST DEFENCE

By International News Service.

Washington, April 6.—The anti-pork-barrel element of the administration forces in the House today defeated all appropriations for the $97,000 and authorized the War Department to enter into contracts amounting to $12,750,000, a total of $34,787,000—by far the largest sum of this character ever brought before Congress. Last year the bill carried about $6,000,000.

The outstanding features of the bill are these:

Heavy increases in reserve ammunition for field, seacoast and mine defenses, and for artillery practice.

The addition of antiaircraft guns.

Acquisition of the necessary lands and establishment of the Hammond radio-controlled torpedo.

Fortifications of New York and Chesapeake Bays with sixteen-inch guns.

Fortification of Boston, San Francisco, Hawaii and the Philippines with twelve-inch guns having a range of 20,000 yards.

Construction of the fortification of San Juan, Porto Rico.

Appropriation of $1,500,000 to equip the coast defenses on the land and mine frontiers necessary to manufacture projectiles and munitions for the army.

$10,000,000 FOR SHELLS.

Provision that projectiles actually will be operated at their full capacity.

Changes in gun mounting to give effective and defense against greater range.

Secret hearings of the committee made public today disclosed that the Department was not convinced army officers that the defenses were good for more than two hours, as heretofore heralded. The bill provides $10,000,000 for the purchase of land and mine fields and $1,000,000 for the defense of the fortified harbors.

ANTI-AIRCRAFT GUNS.

Stationary antiaircraft guns are provided for the defense of Washington and Manila and in the Philippines. The bill appropriates $750,000 for mounting the exclusive three-inch guns which Secretary Baker perfected by John Hays Hammond, Jr., and installation of the guns on the Pacific coast and one 14-inch direct fire gun mounted on Corregidor Island

BIG INCREASE IN ACCIDENTS SHOWN

The increase in the amount of business from July 1, 1915, to March 31, 1916, has resulted in a large increase in the number of accidents, according to statistics issued by the State Industrial Accident Board today. During the nine months there has been an increase over the corresponding period for the previous year of 42 per cent.

FOUND HEALTH IN HERBAL MEDICINE

Well Known Everett Business Man Says Plant Juice Has Put Him on His Feet.

"The medical fraternity as a rule recognize that 95 per cent of the dwellers on the present day find life a burden and have little real happiness," stated the Plant Juice Man, who has his headquarters at the Drug Department of Houghton & Dutton Company's store, continuing, he said: "And out of 50 per cent of the sufferers nearly 75 per cent of the nervous trouble is caused from stomach trouble. The health and worry in such trouble is a strain that tells oldest to any life in a manner based on the average man and woman, leaving with it nervous debility that in time becomes chronic. Tired, worn-out, half-sick men and women are numerous in all large cities. They have uncertain appetites, poor digestion and little ambition. They suffer from indigestion, dyspepsia, constipation, timidity, have no intuitive and not enough good, rich blood in their veins to make them capable or self-reliant. Their nervous state is such that they imagine themselves afflicted with various diseases at different times when, in fact, their whole trouble is nothing but the symptoms from a deranged stomach, produced by the life they lead.

"Daily local people are coming forward with signed statements relative to the benefit they have derived from Plant Juice in cases of stomach, liver and kidney trouble.

"Recently the signed testimonial was received from Mr. A. H. Cobb, who lives at No. 76 Norwood Avenue, Everett, and has one of the largest merchant tailoring establishments in the city, at No. 26 Bromfield Street. He states:

"For the past two years I have suffered with stomach trouble and could not digest my food, and would ferment in my stomach and cause gas to form there. I suffered misery after eating and felt weak and miserable. I could not sleep, I was so nervous I had headaches and dizzy spells. I was completely run down and nothing seemed to help me. Finally I heard of Plant Juice and started to take it. It certainly proved to be fine in my case, for it toned my stomach right up, and I can eat anything and digest it. I sleep well and have no more aches and pains. I am glad to recommend Plant Juice, for it is a fine medicine. My wife is taking it with the best results, and my grandmother, who is 80 years old, is taking it also and is delighted with it.

"The Plant Juice Man is at the Drug Department of the Houghton & Dutton store, where he is glad to meet his many friends and introduce his remedy.—Adv. nement

TURN HAIR DARK WITH SAGE TEA

If Mixed with Sulphur it Darkens so Naturally Nobody Can Tell.

The old-time mixture of Sage Tea and Sulphur for darkening gray, streaked and faded hair is grandmother's recipe, and folks are again using it to keep their hair a good, even color, which is quite sensible as we are living in an age when a youthful appearance is of the greatest advantage.

Nowadays, though, we don't have the troublesome task of gathering the sage and the mussy mixture at home, as all drug stores sell the ready-to-use product, improved by the addition of other ingredients, called "Wyeth's Sage and Sulphur Compound" for about 50 cents a bottle. It is very popular because nobody can discover it has been applied. Simply moisten your comb or a soft brush with it and draw this through your hair, taking one small strand at a time; by morning the gray hair disappears, but what delights the ladies with Wyeth's Sage and Sulphur Compound, is that, besides beautifully darkening the hair after a few applications, it also produces that soft lustre and appearance of abundance which is so attractive. This ready-to-use preparation is a delightful toilet requisite for those who desire a more youthful appearance. It is not intended for the cure, mitigation or prevention of disease.—Advertisement.

SOCIETY HAPPENINGS

MISS MAY IN CHINESE ROLE

MRS. ALDRICH HELPS WAR RELIEF FUND

MISS PRISCILLA MAY.

A recent debutante, she will have an important part in the Vincent Club show. She is a dancer of much promise and has frequently appeared in behalf of charity.

Miss Priscilla May, the daughter of Mrs. J. Walter May of Washington street, Cambridge, and a recent debutante, will take the role of a "Chinese woman" in the part to the Vincent Club show. Miss May is a dancer of much promise, having taken part in a number of performances for charity during the past two seasons. At one time she studied ballet and toe dancing. As a feature performer she is considered very graceful.

o o o

Mrs. Talbot Aldrich opened her Fairfield street bridge today for a cake and candy sale for the benefit of Mrs. Hare Fairchild's war relief fund in France. Miss Elizabeth Bennett, Miss Mary and Penelope Parkman, Miss Frances Prescott were in charge of the cake and candy table. Miss Peters, Miss Margaret Stoddard, Miss Marion Richardson and Miss Martha Thorndike sold flowers. Tea was served by Miss Marguerite Lothrop, Miss Sinclair Weeks, Miss Barbara Bennett and Miss Rebecca Pickering. Miss Fairchild and Mrs. Thevin were in charge of the sale of war souvenirs.

o o o

Mrs. Henry Otis Cushman of No. 316 Commonwealth avenue gave a reception and tea this afternoon in honor of Mrs. Samuel McCall, wife of the Governor.

o o o

An "at home" was given this afternoon by Mrs. Eben Caldwell Stanwood of Commonwealth avenue. Guests were invited to meet Mrs. Hale, who was Mollie Pearson.

o o o

Miss Julia Dabney Gray, "Ahes-of-the Sea," and "Kitty Clive," by P. Prankford Moore will be presented by Mrs. Frederick H. Briggs at a concert this evening at Copley Hall. The song of Ahes was written by Miss Helen A. Clarke, president of the American Musical Society, and will be sung by Miss Ruth Winsor Bird. The cast of "Kitty Clive" will consist of Miss Briggs, Miss Ethel A. Perris and Tracy J. Putnam.

o o o

An Easter sale began Monday and will last to April 22, inclusive, at the Industrial School for Crippled Children, No. 241 St. Botolph street. The committee in charge, among whom are Mrs. Philip Gardner, Mrs. George F. Mumford, Mrs. Edward L. Kent and Mrs. H. de Forest Lockwood, earnestly ask that the sale be liberally patronized.

o o o

Mrs. Stanley Clemens gave a private musicale this afternoon at the home of Miss Henrietta Johnson, No. 24 Monmouth street, Brookline, when Miss Gloria Pearle of St. Louis was heard in a program of songs.

Mrs. Andrew Washburn of St. Louis entertained at luncheon today in honor of her sister, Miss Virginia Cumner. Miss Cumner will be married on Easter Saturday to H. August Vogel of Milwaukee.

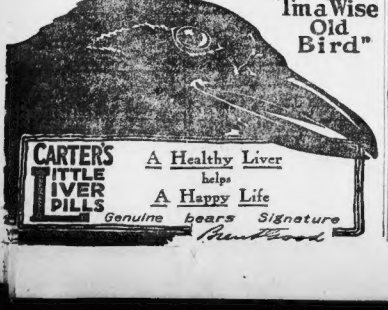

Girl Hurt as Coasting Auto Jumps Curbing

Miss Florence A. King of No. 12 Dover street, North Cambridge, was injured and several other persons were put in danger when the brakes failed to hold an automobile which was going up Albion street hill, Somerville, and the big car, with three passengers, coasted to the bottom, jumped the curbing and crashed into a stone wall.

Albion street crosses Highland avenue at a steep section of that street. As the car flew backwards across this street, it narrowly escaped striking a street car. Many pedestrians on Highland avenue, warned by the shouts of the men in the oncoming automobile, scattering from its path. Miss King was picked up Alonzo street when the car bore down upon her. She was struck as it jumped the curbing. She suffered a sprained ankle. After being treated at the Somerville Hospital, she was taken to her home.

The car was owned and driven by Walter H. Moore, of No. 88 Albion street. With him in it at the time were H. L. Whitcomb and Joseph Bellincourt, of Somerville, and H. L. Dewhurst of Cambridge. None of these was seriously injured, although all suffered from their shaking up.

B. Y. M. C. U. RIFLE CLUB ORGANIZED

The B. Y. M. C. Union Rifle Club has been organized with twenty-five members and twenty additional applications for membership. The officers are: President, James Fergie; vice-president, Percy H. Paige; secretary, M. E. White; treasurer, W. M. Campbell; executive officer, G. W. Talbott. These officers comprise the executive committee. The B. Y. M. C. U. Rifle Club will make application for membership in the National Rifle Association.

HAIR GRAY? THEN APPLY Q-BAN

It Darkens Gray Hair Evenly—No Dye—Harmless.

Actually does—so you can see it with your own eyes—turn every gray hair in your head beautifully dark. If your hair is gray, streaked with gray, prematurely or just turning gray, or if your hair is dry, harsh, fills or falling, simply shampoo hair and scalp a few times with Q-Ban Hair Color Restorer. Every strand of hair (whether gray or not) then becomes evenly dark, soft, glossy, fluffy, full of life and health, full and heavy and fascinating, and so beautifully and evenly darkened no one could suspect you had applied Q-Ban. It is absolutely harmless and no dye. Ready to use, nothing to be added. Give it a trial. 50c for a big bottle at Hiker-Jaynes Drug Stores, Boston, Chelsea and Cambridge, Mass. Out-of-town folks supplied by mail.—Advertisement.

GIBSON MURDER CASE NEARS THE JURY

Woodstock, Vt., April 6.—The case of Charles Leighton, charged with the murder of Albert Gibson of Sharon was expected to be given to the jury before evening.

The arguments were concluded yesterday, with Judge E. H. Edgerton of Rochester as the bench as one of the assistant judges.

Gibson was shot in February during an altercation over the cutting of timber on land, the title of which was in dispute. The government charges that the shooting was done maliously by Leighton, who maintained that it was an accident.

For the defence one of the most important witnesses was Loren Pierce of Woodstock, an expert on firearms, who explained the tendency of the muzzle of a rifle to fly up when fired if loosely held, as was the contention of Leighton.

For the prosecution Fred Spaulding, one of the teamsters in the employ of Gibson, testified that he had heard no warning to his employer to leave the premises.

'L' CARMEN AND OFFICIALS IN CONFERENCE

Sixteen members of the executive board of the Carmen's Union, headed by their chairman, John H. Reardon, today conferred with officials of the Boston Elevated road at the company's office on Milk street on the proposed changes in the working conditions of the men, which, it is claimed, will go into effect May 1. A similar hearing was held yesterday.

Today's hearing lasted most of the morning and most of the afternoon. The utmost secrecy prevailed as to the definite matters discussed.

Among features of the union's demands under the new changes submitted for consideration are:

That conductors, motormen and other employes receive two weeks' vacation with pay annually.

A nine-in-eleven-hour day.

Forty cents an hour for platform work.

Time and a half for overtime.

Sixty cents an hour for men who work on snowplows.

A rumor was current among the carmen that President William D. Mahon of the international body was to come to Boston today, but local union officials said the matter was in the hands of Chairman Reardon.

P. J. O'Brien, international vice-president, was in conference today with James H. Vahey, counsel for the carmen, and will remain here until the trouble with the Bay State Street Railway Company over the discharge of Conductor Martin is cleared up. The men of the Woburn division who went out on strike in sympathy with Martin returned to work today.

ASK INCREASE AT FALL RIVER MILLS

Fall River, April 6.—The Loomfixers' Association has instructed its delegates to the Textile Council to vote in favor of an increase of wages of no less than 5½ per cent. The textile unions intend to ask for another increase in view of the stability of the cloth market and increased business.

Fresh and Refreshing "SALADA"

is composed of clean, whole young leaves. Picked right, blended right and packed right. It brings the fragrance of an Eastern garden to your table. B 119

BLACK, MIXED OR GREEN

1/3 Off—Pure Food Sale

FRESH EGGS "Pine Grove," Strictly Fresh-Laid New England Eggs. 45c Value. 27c Oz

Also Very Choice Strictly Fresh Western Eggs, Warranted, Doz. 25c

BUTTER 37c lb Finest Quality Creamery. Received Daily.

SUGAR 10 Lbs. 70c Finest Granulated. (Limit 10 Lbs.)

POWDERED OR CONFECTIONERS' 2 Lb. Carton (Limit 2) 8½c

60c Teas (Orange Pekoe Ceylon, Formosa Oolong, English Breakfast, Green and Black Mixed) Our Price Per Lb. 35c

30c Coffee Value Where Else? lb. 20c "Golden Rose" Rich Clean Old Coffees

35c Coffee Value Elsewhere. lb. 25c "Pride of Aden," Mocha-Java Type

Peaches	Curfew Brand Finest California Yellow Cling, rich sugar Can 15c		
Prune Sale	Good Size, Meaty, Santa Clara Valley Prunes. 5 lbs. 39c, Lb. 9c		
Campbell's Soups	Can 8c	Calif. Pea Beans	Stand. Pkg. Qt. 14c
Shredded Wheat	Pkg. 9½c	Rolled Oats	Quaker Oats 5 Lbs. 17c
Welcome Soap	19c	Codfish	Absolutely Pure "Boneless Cod" LB. PKG. 15c
Old Dutch Cleanser	Can 7½c	Shrimp	Fancy Wet Picked Beverlands. 10c Val. Can 10c
Corn	Fine York State Sweet Corn. Can 8c	Bacon	Fancy Sugar Cured Strips Cut To Order Lb. 21c
Peas	Sweet, Early, June Stock, Tender Can 8c	Cocoa	Pure Digestible "Golden Rose" Lb. Can 29c

Bottle Goods Department

Wines	Pure California Port, Sherry, etc. Bot. 25c	Duff Gordon Sherry	75c
Wines	Port, Sherry, etc. Bot. 35c	Schlitz Beer Bock	Doz. 1.10
Port	Fine Old Tawny Oporto "Imp'l" Bot. 49c	P. B. Ale	Brewery Bottling 2.00 Qt. 18c
Sherry	"Pizarro" Fine Old Tawny Bot. 50c	Stout	Gilfeness' Benedict's Bottling. Wine Qt. 25c
Champagne	"Trouville" Dry or Sec Bot. 1.20	Ale	Rose', Burke's or McMullen's Pt. 20c, Qt. 30c
Champagne	Great Western "A Sec" Bot. 1.50	Alcohol	Pure Druggist Standard Pt. 45c

The Ginter Co Free Delivery Most Nearby Points—$3 Groceries, $2 Liquors

2 Union St., Cor. Elm Opposite Haymarket Square 495 Washington St. Bet. West & Summer

16 Canal St. Opposite Haymarket Square 45 Bromfield St. No Liquors sold on Tuesday

The Ginter Co.'s Products also for sale at U. B. Brown Co. 569 Washington St. Atlantic Also the Spencer Cafe Shop, Inc. 122 Tremont St.

"TIZ" FOR FEET

Instant Relief for Sore, Tired, Tender Feet; for Swollen, Calloused Feet and Corns

You're footsick! Your feet feel tired, puffed up, chafed, aching, sweaty, and they need "Tiz."

"Tiz" makes feet remarkably fresh and sore-proof. "Tiz" takes the pain and burn right out of corns, calluses and bunions. "Tiz" is the grandest foot-gladdener the world has ever known.

Get a 25-cent box of "Tiz" at any drug store and end foot troubles for a whole year. Never have tired, aching, sweaty, smelly feet; your shoes will fit fine and you'll only wish you had tried "Tiz" sooner. Accept no substitute.

GILCHRIST'S Friday Specials

"Extra" Special Values For Friday Only

$8.75 White Net Dresses Friday Only **$5.98**

Dainty white net dresses in exceptionally attractive models, some prettily finished with folds, other coatee styles, satin girdle.

$1.00 Long Crepe Kimonos Friday Only **59c**

Made empire style, set in sleeves, neat floral pattern, in all sizes, 36 to 44.

$2.00 Long Silk Kimonos — Elastic through waist line, organdie collar and cuffs, in floral pattern. Friday Only, $1.59

Boys' $1.50 Spring Wash Suits Friday Only **95c**

Made of the best of wash materials, all new styles in junior norfolks and Tommy Tucker models, fabrics are galateas and reppe in stripes, checks and plain colors.

$5.00 Dress Skirts Friday Only **$3.50**

Dressy models in full flare effects with semi yokes, wide belts on the new patch pockets, some braid trimmed, in black, navy and checks, sizes 23 to 36 belt measure.

$1.25 Fancy Taffeta 36 inches wide, handsome new designs for waists and dresses, many patterns and colors to select from. Friday 89c

$1.50 Crepe de Chine — 40 inches wide, heavy all silk, washable quality, in all colors. Friday Only 98c

Percale Dresses Friday Only **73c**

Made V neck with flat collar, wide plait on shoulder, blouse trimmed with bias bands of self material, three-quarter sleeves, colors blue, gray and lavender stripes, sizes 36 to 44.

Women's $1.15 Doeskin Gloves In white, with heavy black and white embroideries, will wash perfectly. Friday Only 89c

75c Duplex Gloves—2-clasp, Imperial backs, in white 59c and gray

$2.00 Silver Plated Table Sets Friday $1.15

Consisting of 6 dinner knives and 6 dinner forks, plain pattern, extra heavy plate, complete in lined box.

75c Set Rogers Silver Plated Tea Spoons—In two neat patterns, guaranteed 5 years. Set of 6, Friday Only..... 57c

Children's Coats Friday Only **$1.69**

New models in serges and mixtures, belted and box styles, finished with pretty over collars and ruffles of embroidered voile or poplin, sizes 2 to 6 years.

Women's 35c Maco Cotton Stockings Fine maco cotton, full fashioned, extra spliced heel and toe and reinforced garter top, black only. Friday 21c Only .....

Children's 25c Stockings—Fine ribbed, 1x1 ribbed, double heel and toe, black only. Friday Only..... 15c

39c Broche Tussah 36 inches wide, in pink, blue, navy, copenhagen, brown, tan and lavender; per yard, Friday Only..... 25c

Tub Dresses — Pink, blue and tan checks, in dependable gingham, long waisted French model with full kilted skirt, white poplin collar and cuffs, self belt, sizes 2 to 6 yrs. Friday Only 65c

Mansonville Drawers — Cut full width, with set on ruffle trimmed with pin tucks and hemstitching, sizes 4 to 14 years. Friday Only, 17c at .....

89c Lining Satins 36 inches wide, heavy all silk face, chiffon finish, medium weight, all wanted colors, also white and black, guaranteed to wear two seasons. Friday Only 59c

$2.25 Professional Bags Friday Only **$1.55**

Genuine leather, hand sewed frame, drill lined, with pocket.

$1.00 Gingham Petticoats Friday Only **59c**

Extra fine quality Bates' gingham, made with full flare flounce, large assortment of stripes.

Wall Papers Every wanted style in oatmeals, grass cloth effects, two tones, tapestries and many others.

8c and 10c Wall Papers 5c —Per roll, Friday Only

12½c and 15c Wall Papers —Per roll, Friday 8c

20c and 30c Wall Papers —Per roll, Friday 14c Only .....

$3.00 Dress Suit Cases—Full size, genuine Jap matting, covered leather corners, with extra strong straps. Friday $1.79 Only .....

New Location, Street Floor

Glass Shelves Friday Only **79c**

Heavy plate glass, 5 inches deep and 24 inches long, with finished edges, strong nickel plated brackets.

Girls' White Top Shoes Friday Only **$1.95**

These pretty perfect fitting high button shoes in patent with white tops, spring heel, sizes 8½ to 11, piano style in larger sizes, 11½ to 2, at..... $2.45

Little Boys' $2.50 Welt Shoes —Dressy wide toe, mannish blucher styles, in gun metal calf or kidskin leathers, sizes 9 to 12. Friday Only. $1.69

$2.50 Pedestals Friday Only **$1.45**

A handsome, heavy, well made pedestal, 35 inches high and 12-inch round top, golden and mahogany finish.

$2.00 Scotch Lace Curtains Friday Only **98c**

Large variety of designs, copies of fine laces, overlocked stitched edges, in white and ecru.

$1.25 Inverted Gas Lights Friday Only **79c**

Made with heavy brass cylinder, thumb screw regulator, spring clip shade holder, amber, green or crystal shade and fringe, complete with good quality weave mantle.

Enlarged Optical Dept. Eyes Examined

$3.50 Rimless Eye Glasses— With gold filled finish, per pair, Friday Only 1.39

Also Reading and Rest Glasses —Friday Only 98c

Up to $1.50 Inlaid Linoleums Friday Only **49c** Sq. Yd.

2 yards wide, remnant pieces up to 10 square yards, colors cannot wear off.

Up to 75c Printed Linoleums— 2 yards wide, remnants up to 10 square yards, very heavy quality. Square yard. Friday Only 39c

THE STORE OF PROGRESS

GILCHRIST CO.

A LEGAL STAMP WITH EVERY 10c PURCHASE

Sober Up For Good

It is the alcoholic poison in the system that causes the craving for drink and makes it so hard for the drinker to stop. The Neal Treatment makes it easy and sure.

Here, in three days, amid home-like surroundings, you can get rid of your cause for liquor, and regain health, confidence and ability.

We do not use hypodermics.

We do not weaken the patient.

We do not withdraw liquor as long as the patient wants it.

We do not "dope" liquor given patients.

We do not cause any bad after effects.

There is no charge for consultation. All business are confidential.

THE NEAL INSTITUTE
304 NEWBURY ST., BOSTON
Tel. (day or night) Back Bay 3970

ADVERTISE YOUR WANTS IN THE BOSTON AMERICAN

WATCHDOG FIRES STORE AND DIES OF BURNS

A watchdog overturned an oil heater and started a bad fire in the grocery store of James H. Bowmer on Highland avenue, Needham Heights, causing a damage, estimated by firemen, of $2,000 to building and stock.

Mr. Bowmer had closed his store and was attending the funeral services of a relative at the time.

The crew of Combination 2 got into the building and rescued the dog, but he later died from his burns.

Abel Howe Dies at Marlboro.

Marlboro, April 6.—Abel Howe, aged eighty-four, for more than forty years a shoe manufacturer of this city, died at the City Hospital following an operation. He was a native of Marlboro, and the last of a family of eleven.

FIRST straw hat of season, snapped on head of its daring owner on Summer street.

Did you see him and it?

"Him" was a young man on Summer street, with a rugged cast of countenance, indicating a mind of his own.

"It" was a straw hat, worn by the young man with the rugged map. It was a split straw white hat, with a black band. It was planted on the head jauntily as though the owner were saying: "Well, what of it? It's paid for."

They—the young man and the straw hat—came up Summer street and into the shopping district. A few minutes later they were noticed going back down Summer street. Maybe the young man was going home to change his hat. But he didn't look like that kind of a chap.

Summer street was filled with persons and many noticed the straw lid. Some smiled. Others rudely laughed—after the young man had passed by.

Life is simply one thing after another in Boston. Tuesday it snowed. Now comes the first straw hat. Heat prostrations next.

ALBANY BRIDE'S "SUICIDE" A MYSTERY

Albany, N. Y., April 6.—The mystery surrounding the death of Mrs. Alice Lo Clair Page has developed another curious twist. Thomas Dewey, father of the beautiful secret wife of Charles M. Page, has experienced a change of attitude. At first he demanded a searching investigation into the circumstances of his daughter's death. Later he admitted he was perfectly willing that the matter be dropped.

The metamorphosis was complete. It came shortly after the arrival of the New York newspapers in the form of a message from Page. It read:

"Wait until you see me. I will come to see you Friday. Wait until then."

Although the Page case, as it had come to be known, is discussed all over the city, not one newspaper in Albany has printed anything about it other than a short account of the woman's "suicide" on the morning of her death.

The amazing display of inactivity on the part of all local officials concerned remains unexplained. It was intimated that if District Attorney Alexander and Coroner Hastings do not act upon the evidence placed before them, the entire case will be laid before Governor Whitman.

Mrs. C. B. Page, eighty-seven-year-old mother of Page, told an AMERICAN reporter that her son's fears that she would disinherit him if the "secret marriage" was disclosed were unfounded.

O'MEARA WOULD LEGALIZE TAG DAYS

Police Commissioner O'Meara has issued a statement in which he suggests that a statute be passed legalizing tag days, provided they are sanctioned by the Overseers of the Poor.

He made this statement following his general order in which he announced that in future no persons would be allowed to sell tags or other articles in Boston without being licensed as hawkers or peddlers, in which case they would be obliged to comply with the rules of the Police Commissioner.

O'Meara's general order caused considerable interest, as a tag day, backed by Mayor Curley, had been planned for Saturday. The proceeds were to be given to the Belgian Relief fund.

$1,500,000 IN JEWELS SAVED DURING FIRE

New York, April 6.—Five swept the top three floors of the six-story loft and studio building at No. 620 Fifth avenue, opposite St. Patrick's Cathedral. The first floor is occupied by the jewelry firm of E. M. Gattle & Co. Diamonds and other precious stones worth $1,500,000 were saved. The studio of Solarrina Carvalho Pietro, sculptor, was destroyed with valuable works of art.

MILITARY NIGHT FOR CLOVER CLUB

Military Night will be observed by the Clover club at the quarters of the Exchange club, Exchange street, Saturday evening, to which have been invited Adjutant-General Charles H. Cole, General William B. Emery, Colonel Dwight Fullerton, Colonel William H. Hayes, Colonel Warren E. Sawtelle, Brigadier-General E. Leroy Sweetser, Colonel Frank F. Cutting, Major Charles A. Schmitz, Colonel John H. Sherburne and Lieutenant-Colonel Henry D. Beck, U. S. A. Dinner will be served at 7 p. m. Colonel Edward Lowen of the Ninth Regiment, M. V. M., will preside at the speaking exercises. "Preparedness" will be the topic.

Too Fat for Ether, Smokes Cigar as Doctors Operate

Brockton, April 6.—Thomas Jeremiah Murphy of Newtown street was an athletic wrestling champion, seems at the Brockton Hospital recently to administer ether in an operation for a ruptured appendix requiring the removal of three inches of bowel. Murphy, thereupon, lighted a cigar and calmly smoked throughout the operation.

He never flinched while three surgeons cut away the bone and the flesh.

FORD LEADS SMITH AT MICHIGAN POLLS

Detroit, April 6.—With complete returns from eighteen counties, partial returns from fifty-three and without figures on a single precinct of twelve others, Henry Ford had a lead of 4,474 votes over Senator William A. Smith on Michigan's presidential preferential primary of Monday. The total vote for Ford to date is 51,121; Smith, 46,647.

The vote on presidential delegates was so heavily cut that the Ford forces resulted in the "slate" being completed by four committee men and two delegates, and adding to them Herbert and Clark Colgrove, the latter a Democrat, only the nine counties previously won

MILLINERY at Wholesale Prices

Unfinished hats of black braids, Milan hemp, etc., best shapes. Latest in trimmings — Wings, flowers, etc.

Temple Place Millinery Co.
41 Temple Place
Room 5

ADVERTISE YOUR WANTS IN THE BOSTON AMERICAN

Lashey's WOMEN'S APPAREL 59 TEMPLE PLACE

Suits from $15 to $50

SUIT Special $17.50

—that you would readily consider good value if the price was $5 more.

It proves conclusively that nowhere else will you find such values—an expression we hear daily from our customers

Newer Styles
Better Service
Lower Prices

We Invite Comparison

Also in Fine Serge All Shades $17.50

Boston's Largest Second Floor Store

BLAKE BUILDING — UP ONE FLIGHT

WORCESTER — BOSTON — SPRINGFIELD

SOCONY KERO-SCENES

Mrs. Brighteyes—"There's something uncanny about those lamps."

Mr. B.—"You mean there's something *wicked* about them."

"Now B., you quit."

"But really you do have wonderful lamps—that's why I fell for you. No fooling, though, those lamps—not your eyes this time—certainly are giving the cleanest, clearest, softest light lately. New burner or what?"

"Neither. It's the SOCONY."

"The what 'ny?"

"The SOCONY—that's the kerosene we use now. SOCONY means "Standard Oil Company of New York." SOCONY Kerosene is as different from ordinary kerosene as milk is from limewater. Every woman in the neighborhood insists on SOCONY—we've forgotten the word kerosene."

"Where do you get it?"

"At Rand's grocery. You'll see the SOCONY Kerosene Sign there on the door."

"I'd have known it. He's a live wire anyway."

STANDARD OIL COMPANY OF NEW YORK

Buy of grocer showing Socony Kerosene Oil cards in his window
If he does not handle it, phone Standard Oil Company

We recommend the following oil burning devices as the best of their kind: *New Perfection* Oil Cookstoves and Water Heaters, *Perfection* Smokeless Oil Heaters, *Rayo* Lamps and Lanterns.

SAFEST and BEST

WE SELL SOCONY KEROSENE OIL STANDARD OIL CO. OF N.Y.

HAPPY INDEED IS THE EASTER BRIDE WHO HAS HER HOME FURNISHED BY SUMMERFIELD'S

"The House of Dignified Credit"

Summerfield's, "The House of Dignified Credit," is unquestionably the most logical house furnishing store for the hundreds of young couples who will decide upon the Easter Holidays as the time to solemnize their marriage. Many a young couple have been made happy by starting out with the kind of a home *Summerfield's, "The House of Dignified Credit,"* has provided them with. The beautiful large assortment you are sure to find here to choose from, the co-operation of our large force of highly efficient salesmen, the lowest prices and most accommodating credit terms at which goods of high quality can be secured, are only a few of the features that make trading at *Summerfield's* a real pleasure. Come in and let us talk it over with you and, Remember, *"It's Easy to Pay the Summerfield Way."*

Summerfield's "De Luxe" 4-Room Outfit $198
On the Liberal Terms of $20 Cash and $3 a Week

We Specialize in Complete Home Outfits	WE FURNISH TWO ROOMS as low as	THREE ROOMS Can be furnished as low as	FOUR ROOMS Can be furnished as low as	OUR DE LUXE OUTFIT as low as	FIVE ROOMS Can be furnished as low as	FIVE ROOMS Known as our Very Finest
	$48 TERMS $5.00 CASH $1.00 A WEEK	$69 TERMS $6.00 CASH $6.00 A MONTH	$98 TERMS $10.00 CASH $2.00 A WEEK	$198 TERMS $20 CASH $3.00 A WEEK	$135 TERMS $20.00 CASH $5.00 A MONTH	$246 TERMS $25.00 CASH $5.00 A MONTH

LEONARD POLAR KING REFRIGERATORS WITH WHITE ENAMEL LINED PROVISION CHAMBER

Leonard Cleanable Refrigerators are sanitary, with genuine porcelain Porcelain lined provision chamber—its constant circulation of dry cooled air prevents any food in the cells due to moisture.

$1.00 A Week Will Do

$6.48 One of the best Refrigerator bargains on our floor. White enamel lined, and holds 40 lbs. of ice.

$18.50 A Leonard Polar King Refrigerator at a price to satisfy at a very low figure. White enamel lined. Holds 100 lbs. of ice.

$13.90 An excellent value in a Leonard Polar King Refrigerator. White enamel lined, and holds 75 lbs. of ice.

$27.50 Leonard Cleanable Refrigerator, in oak finish, with white enamel lined provision chamber, and a big capacity. Holds 150 lbs. of ice.

$17.50 [illegible]

$16.50 Summerfield's Offer This Reed Carriage Bargain

Comes equipped with all latest improvements, and has high grade upholstering. A regular $25.00 value

$1.50 Cash AND $1.00 a Week

F. A. WHITNEY BABY CARRIAGES 1916 THE LEADER FOR SIXTY YEARS

Summerfield's Offer Another Big Bargain $9.85

Rubber tired baby buggy, a $15 value worth $15. A variety of colors, at

$1.00 Cash AND 50c a Week

Summerfield's Big Bargain in a Talking Machine

$1.50 Cash, 50c a Week

$17.50

Positively one of the best values in a medium-priced Talking Machine on the market. Built with high-grade motor and in a beautiful mahogany case. Regular $25.00 value.

Beautiful Mahogany Genuine Spanish Leather Upholstered Library Suite . . $57.50

This Library Suite is a sensational offering. Massively constructed and in most refined lines and beautiful rich finish. Built with extra strong and tempered steel springs in seat and back, and well upholstered throughout in high-grade genuine Spanish leather.

$6.00 CASH AND $1.00 A WEEK

100 other Parlor Suites, ranging in price from $18.00 to $350.00 specially reduced for Easter, and sold on Summerfield's Dignified Credit Terms.

GREAT ADVANCE SALE OF 400 Couch Hammocks AT MOST REMARKABLE SAVINGS

This khaki Hammock, equipped with roadless steel spring and made of high-grade army canvas, complete with pole. A value. Special $4.48

Folder free. Hammock Lawn Stand, $1.98 lasting, tent and pillows extra.

SUMMERFIELD'S - 727 - 735 WASHINGTON ST.

MISS GARMONG'S LOVE SUIT ON TRIAL

Continued from First Page.

discuss the case with outsiders, nor read newspaper accounts.

Attorney John B. Merrill of Bangor, of counsel for the plaintiff, began his opening to the jury at 2 o'clock.

Miss Garmong, with her five-year-old daughter Mary, was again in court, listening attentively to Attorney Merrill, Henderson at his desk.

It was the first appearance in court of the little girl, and all eyes in the room were fastened on mother and daughter. Both seemed unconscious of the attention which they were attracting, the child sitting quietly by her mother's side, apparently much interested in the proceedings.

The jury, most of whom are Penobscot County farmers, include E. B. Clemons of Lee, E. E. Butters of Prentiss, Bird F. Cole of Etna, Ernest L. Patten of Hampden, Reuben N. Bryer of Brewer, George W. Ripley of Mill, R. L. Noble of Garland, Harry W. Kneeland of Lincoln, Charles L. Richardson of Glenburn, J. Mellen Taylor of Hermon, John McAvoy of Charleston, Edmund Penney of Clifton.

The case was first tried in 1914, when when a verdict of $10,000 was returned to Miss Garmong, the largest verdict ever returned in Maine in an action of this kind.

An appeal was thereupon entered, the case considered by the Supreme Court, the verdict set aside and a new trial ordered. The Law Court ruled that the verdict was contrary to the evidence.

The presiding justice at the first trial was Judge Arno W. King. At this term the case will be heard by Judge Frank O. Beard.

The counsel is the same as in the first trial. L. E. Deasey of Bar Harbor and Oscar F. Fellows represent the defense. Creed M. Fulton of Washington and John B. Merrill of Bangor appear for the plaintiff.

The first trial took four days. It developed much contradictory testimony and the case hinged, according to the charge of the court, upon the question whether there was a contract by the defendant to marry the plaintiff, and upon her conduct after entering into whether the defendant was bound to carry it out.

The admitted facts in the case are, that in 1909, Miss Garmong, then a nurse, met Henderson at a club near Washington, where she was a guest. This acquaintanceship ripened into friendship.

Several weeks later Henderson went to Bar Harbor and later Miss Garmong went there also. She says he invited her. He says he did not.

However, it is admitted that at Bar Harbor they took walks, rides and motor-boat trips together.

Did you see our salesman in your city prove by actual burning test the purity of SWEET CAPORAL Cigarettes?

G. R. WHITE IS THE LARGEST TAX PAYER

The Edison Electric Illuminating Company is the largest tax payer in Boston and George R. White is the largest individual tax payer in the city, according to an announcement made by the assessors today. The Edison Company pays $457,340 and Mr. White $86,800 as taxes to the city.

After Mr. White, the largest individual tax payers are Isabel Anderson, wife of Larz Anderson, who pays $45,800; Frederick Ayer, $43,606; former Governor Foss, $41,600; Nellie F. Carter, $28,000; Arthur Lee, $33,000, and Eben D. Jordan, $32,000.

Following is a list of the city's largest tax payers:

CORPORATIONS

	Real Estate.	Total Tax.
Edison Elec. Illum. Co.	$7,157,900	$457,340.40
U. S. R. E.	1,927,100	395,703.60
N. Y., N. H. & H. R. R.	16,902,800	260,870.40
Boston Terminal Co.	4,530,400	250,062.20
Boston Elec. Ltg. Co.	5,229,900	230,902.80
Boston & Maine R. R.	3,596,200	229,651.60
Boston & Maine Rr. Co.	8,243,100	147,655.80
New Tel. & Tel. Co.	3,105,900	104,700.60
West End St. Ry. Co.	6,788,200	122,196.60
Fifty Associates	6,437,200	115,878.60
Boston Wharf	6,728,900	121,113.00
State St. Exchange	6,000,000	108,000.00
Boston & Lowell	5,830,000	105,000.00
Old Colony	5,224,800	78,674.40

INDIVIDUALS.

George R. White	$4,900,000	$86,800.00
Isabel Anderson	2,548,800	45,878.40
Frederick Ayer	2,424,800	43,646.20
Eugene N. Foss	1,605,500	41,493.00
Eben D. Jordan	1,536,900	32,511.20
Nellie F. Carter		37,000.00
Arthur Lee	1,791,800	33,048.00
Annie E. Morrison	1,585,600	28,720.80
Lora M. Crabtree	1,569,200	28,056.00
George A. Gardner	1,565,000	28,200.20
Robert Amory	1,292,900	28,272.00
Martin L. Codman	1,126,800	20,273.20

John Mackinnon Dead.

John Mackinnon, a well known resident of Lexington, died early today in his home at No. 43 Forest street. Mr. Mackinnon was born at Pictou, N. S., August 29, 1835, and came to Boston at the age of fourteen, becoming a resident of Lexington in 1875.

Pretty Women in Auto Carry Vote Plea West

By International News Service.

New York, April 6.—A low racing automobile, painted yellow, draped with orange colored ribbons and occupied by two of the prettiest suffragists that ever demanded the ballot, left New York today for San Francisco to carry arguments for the "Cause" across the continent.

Mrs. Alice Burke of New York will drive the car. Her companion is Miss Nell Richardson of Winchester, Va. The "Golden Flyer," as the car was christened by Mrs. Carrie Chapman Catt, president of the National Woman's Suffrage Association, was escorted part of the way by a procession of automobiles bearing suffragists who cheered, waved banners and threw kisses at the departing campaigners.

Mrs. Burke and her companion expect to make speeches for suffrage in Philadelphia, Baltimore, Chicago, New Orleans, San Francisco, Los Angeles, Seattle and Detroit.

SPRING-RICE DENIES AFFRONT TO WOMAN

By International News Service.

Washington, April 6.—Ambassador Spring-Rice of Great Britain today filed with the State Department a memorandum that there was no truth in statements made by Representative McLemore, in the House recently, that an American woman had been stripped of her clothing by British men who were searching her in London as a spy.

NORWEGIANS BUY ARCTIC COAL CO.

Copenhagen, April 6.—A Norwegian syndicate, composed of banks and shipping concerns, has just purchased for $1,575,000 the property of the American Arctic Coal Company in Advent Bay and Green Harbor, Spitzbergen.

'WAKE AMERICA' PRIZE OFFER POPULAR

TWENTY-FIVE DOLLARS CASH PRIZE

will be paid for the best verse, or set of verses, expressing the spirit of this song.

Address all communications to the New York American Theatrical Department, room 1007, Candler Building, 220 West Forty-second street, New York city.

Nearly a thousand ambitious song writers in various parts of the United States have thus far accepted the suggestion of the Hearst newspapers that they try to write additional verses for the big national song success, "Wake Up, America." George Graff and Jack Glogau, the authors of the patriotic song which is doing so much to wake the country up to the needs of the nation, have been almost buried under the avalanche of verses that have been submitted. The best additional verse submitted is to be added to the original song and $25 will be given to the author.

Graff and Glogau said yesterday that they were astonished at the way amateurs were writing to poetic metre instead of trying to fit their lines to the music, and that they strongly advise that everybody who writes verses for "Wake Up, America," have them tried out while the music is being played before submitting them.

TRY VERSES WITH MUSIC.

In this regard yesterday on the situation Graff said:

"In going over some more of the literal dozens of letters 'Wake Up, America,' we have noticed one peculiar and very interesting thing. The names of the writers of the extra verses would indicate that they come from all nationalities. There are names that are distinctly French and Russian; some handwriting that would almost prove that they were written by one who learned to write first in these languages, and the same with the other nationalities. Apparently some of our most loyal Americans are foreign-born Americans.

"Much as we regret the necessity for turning down lyrics that are written perfectly because they do not fit the music of the song 'Wake Up, America,' according to the conditions of this prize contest we must do so. It would be a simple matter to change many of these so that they fit the song as extra verses, and in this way several good verses could be obtained. May we ask you to suggest to those of your readers who have already sent in verses that do not fit the music and which they consider good, to change them so that they can be sung to the music of 'Wake Up, America'?"

TWO CONTRIBUTIONS.

The best verses fitting the music are by W. W. Reid, Whitestone, L. I., and one of the most interesting and best is written by Evan Howard, No. 316 West Twentieth street, New York. Curiously enough, this is probably the best set of verses so far submitted. True, the grammar is very original, but it shows that the author has a natural gift of writing, which apparently has not been cultivated.

These verses are as follows:

Mankind is watching, America,
Hope of the millions oppressed,
Eagerly trusting democracy
Will withstand each fiery test.
Would we be hewers, America,
Of the free path all must trail?
And would we be served every people?
And list to the world's tragic tale?
If so then we must buckle on armor
And be ready to champion the cause;
We must shield and protect our blest
From tyranny's ravenous claws.
Whitestone, L. I. W. W. REID.

IS SAM ASLEEP?

Uncle, look! your musket's rusty!
And your sword is broke in two!
While you sleep your foes grow lusty;
Pretty soon they'll wallop you!

Did our foresires make a nation
Sitting down and talking peace?
Every man was at his station,
Rifle clean and smoothed with grease.

What they fought for, died to give us
We must ever keep from shame;
Fight and die, too, if the need be,
For our country's glorious name.

Don't be stingy with the dollar,
Don't be stingy with the men;
Don't say: "There's time to start that holler
When I'm hurt, and not 'till then."

If one can't make folks respect it,
Peace is but an empty sham;
We've got freedom, we'll protect it,
Or it isn't worth a damn.

Every human isn't honest;
Every nation is not true;
When the rights we claim are trampled,
Fight's the only thing to do.

EVAN HOWARD,
No. 316 West Twentieth Street.

Anybody can get the $25 that is offered. There are no conditions to be met. The only point is that the best verse that fits the music will be accepted and the writer will get the prize. The judges are Graff and Glogau themselves and they will be mighty well pleased to have someone write a verse as good as their own.

The last day for receiving verses is April 15. After that Glogau and Graff will make the award. Can you or will you?

THE ORIGINAL VERSE.

The original first verse and chorus as written by Graff and Glogau are as follows:

Have you forgotten, America,
The battles our fathers fought?
Are we unfamiliar, America,
With our glorious history?
In the peace that fighting brought?
Must we be lauded, America,
While our swords turn weak with rust?
Is the blood of our fathers wasted?
How have we treated their trust?
In Columbia's Bay, Gem of the Ocean?
Is Old Glory the pride of the free?
Lets forget every selfish emotion—
United forever we'll be.

CHORUS

Wake up, America!
If we are called to the war
Are we prepared to give our lives
For our sweethearts and our wives?
Are our mothers and our homes
worth fighting for?
Let us pray God for peace, but peace
with honor;
But let's get ready to answer duty's
call!
So when Old Glory stands unfurled,
Let it mean to all the world—
America is ready, that's all.

MISS ARTHUR IN SHAKESPEARE OBSERVANCE

An outdoor performance of "As You Like It" on Boston Common, and the impersonation of about a thousand of Shakespeare's characters were among the suggestions advanced when the committee in charge of the Tercentennial observances of Shakespeare's death met with Mayor Curley in City Hall today.

Previous to the meet of the Mayor the sub-committee met in the offices of the City Planning Board. This committee includes Professor Charlton Black, chairman; John J. Walsh, secretary, and Felix Vorenberg, George W. Stewart, Alexander W. Longfellow, John Craig, William F. Kenney, Mrs. Maud Wood Park and John B. Schoeffel.

The Mayor announced that Julia Arthur has consented to take a principal part in the observances. Robert Mantell and Sir Johnston Forbes-Robertson declined invitations to take part, owing to theatrical engagements which could not be broken.

The following tentative program was adopted for the observances in the Boston Opera House Easter Sunday, April 23.

1—Overture.
2—Address by Mayor Curley.
3—Address by Governor McCall.
4—To be filled.
5—Oration by Dr. James J. Walsh of New York.
6—Chorus of sixty girls from New England Conservatory of Music in "Who Is Sylvia?" from "Two Gentlemen of Verona."
7—Intermezzo from Mendelssohn's "Midsummer Night's Dream."
8—Julia Arthur.
9—To be filled.

THAT JAR OF MUSTEROLE ON THE BATH-ROOM SHELF

Has Relieved Pain for Every One in the Family

When little Susie had the croup; when Johnny got his feet wet and caught cold; when Father sprained his knee; when Granny's rheumatism bothered her—

That Jar of MUSTEROLE was right there to give relief and comfort.

MUSTEROLE is a clean, white ointment, made with oil of mustard. It will not blister like a mustard plaster.

Quick relief for Sore Throat, Bronchitis, Tonsilitis, Croup, Stiff Neck, Asthma, Neuralgia, Headache, Congestion, Pleurisy, Rheumatism, Lumbago, Pains and Aches of the Back or Joints, Sprains, Sore Muscles, Bruises, Chilblains, Frosted Feet, Colds on the Chest (it often prevents Pneumonia). Nothing like MUSTEROLE for croupy children.

At your druggist's, in 25c and 50c jars, and a special large hospital size for $2.50.

Be sure you get the genuine MUSTEROLE. Refuse imitations—get what you ask for. The Musterole Company, Cleveland, Ohio.

MUSTEROLE
WILL NOT BLISTER

JORDAN MARSH COMPANY

Now Comes This Timely, Seasonable and Important

The Mercantile Heart of New England

SALE OF DAINTY NEW Undermuslins

Semi-annual event that is especially of interest this season to the Women of Boston and New England. Coming as it does just in time for Easter Season Buying—it spells Economy and Timeliness in a most definite fashion.

Many weeks ago we began preparing for this event. Market conditions were such that we were obliged to have these goods made up especially for the sale. By placing our orders early we are enabled to offer now better qualities, better styles, better merchandise—*At Lower Prices*—than would be possible had we placed our orders later, and the most important point—next to the savings in price is the fact that every garment in the sale is *New, Crisp, Fresh, Dainty Merchandise.* No soiled lots and no undesirable, "slow selling" lines are included.

If Bought Today Would Cost 25% More Than When We Placed the Order

Domestic Underwear

Covers and Drawers—Fine cambric and nainsook, daintily trimmed. Special at.....39c

Covers and Drawers—Best quality nainsook and cambric, lace and embroidery trimmings. Special at.....50c

Skirts and Princess Slips—Good quality cotton, neatly finished with lace and embroideries. Special at.....69c

Gowns, Covers, Drawers, Envelope Chemise and Combinations—Fine cambric and nainsook, lace and embroidery trimmed. Special at.....69c

Envelope Chemise and Combinations—Full models and well trimmed. Special at.....1.00

Skirts, Gowns and Straight Chemise—Lace and embroidery trimmed. Special at.....1.00

Skirts, Straight Chemise, Combinations and Gowns—Fine quality cottons, yoke and flounces of imported laces and embroidery. Special at.....1.50

Envelope Chemise and Combinations—Fine batiste, several different models. Special at.....1.95

Gowns and Skirts—Batiste and cambric, deep yoke and flounce of laces and imported embroideries. Special at.....1.95

Skirts and Gowns—Several styles with yokes daintily trimmed. Special at.....2.95

Crepe de Chine and Wash Satin Undergarments

Envelope Chemise—Crepe de chine and wash satin, lace and tailored yokes. Special at.....1.95

Envelope Chemise—Of heavy silk and satin, with fancy yokes. Special at.....2.95 and 3.95

Night Gowns—Cut full, of good crepe de chine, tailored style. Special at.....2.95

Night Gowns—Best Crepe de chine and wash satin, several styles yokes and trimmings. Special at.....3.95, 4.95 and 5.95

Camisoles—Wash satin, in pink and white, lace yokes. Special at.....69c

Combinations—Crepe de chine and wash satin, fancy yokes. Special at.....1.00

Combinations—Wash satin and crepe de chine, fancy lace and tailored yokes. Special at.....3.95, 4.95 and 5.95

Princess Slips—Crepe de chine, lace yokes. Special at.....4.95

Pantelettes—Good wash satin, knee or ankle length. Special at.....1.95

Pullman Robes—Soft wash silk in neat satin stripes and plain colors. Special at.....3.95

Cache and Vests—Silk and fancy laces. Special at.....98c

Extra Sized Undermuslins

Extra Sized Drawers—Heavy cambric, with tucked ruffle. Special at.....39c

Extra Sized Gowns—Good material and neatly finished with lace edging. Special at.....69c

Extra Sized Combinations—Of extra heavy material and neatly finished. Special at.....1.00

Extra Sized Skirts—Cut full with deep flounce of lace insertion and edge. Special at.....1.00

Women's Pajamas

Pajamas—Made of white flannelette. Special at.....69c

Pajamas—Made of best quality madras, silk frogs. Special at.....1.00

Philippine Undergarments

These beautiful hand made garments are wonderfully fine in workmanship, the dainty hand embroidery closely resembling genuine French needlework.

Philippine Gowns—Extra full and have a deep hem, all hand made, plain scalloped and fancy yokes. Special at.....1.95, 2.95, 3.95, 4.95 and 5.95

Philippine Chemise—Fine batiste with hand embroidered yokes. Special at.....1.50, 2.95 and 3.95

Philippine Envelope Chemise—Hand embroidered yokes and full-flare models. Special at.....3.95

Dainty, New, Hand-Made, Hand-Embroidered French Undermuslins

The price of French Undermuslins is advancing every week. Our stock is complete and bought at the old prices.

French Chemise—Hand embroidered, several styles. Special at.....1.00

French Chemise—Hand made and hand embroidered. Special at.....1.95

French Undervest Chemise—Several styles of pretty embroidery. Special at.....1.95

French Chemise—Opera straps, assorted patterns. Special at.....2.95

French Chemise—Opera straps, hand embroidered in elaborate designs. Special at.....3.95

French Princess Slips—Narrow skirt with very elaborate yokes and embroidered front. Size 36 only. Special at.....6.95

French Pique Skirts—Hand embroidered, several styles. Special at.....2.95

French Skirts—Hand made, deep flounce, full model. Special at.....1.95

French Skirts—Hand made and hand embroidered, scroll and fancy patterns. Special at.....4.95

French Gowns—All hand made, assorted patterns. Special at.....2.65

French Gowns—Hand made with deep hem, embroidered in several different styles. Special at 3.95, 4.95 and 5.95

French Corset Covers—Tight fitting heavy material, hand embroidered. Special at.....95c

French Corset Covers—Fine French cottons, different patterns of embroidery. Special at 1.95, 2.95 and 3.95

French Drawers—Hand made with deep embroidered ruffle. Special at 1.95 and 2.95

French Drawers—A new, wide flare model, deep embroidered ruffle. Special at.....4.95

French Envelope Chemise—Hand made throughout, deep yokes, fine hand work. Special at.....2.95

You will find at this sale a large assortment of novelty garments, which are so popular this season—such as White Batiste with Colored Trimmings, Pink Batiste with Blue Trimmings, White Crepes with fancy yokes. Also many novelties made of silk crepe de chine.

Furs Stored and Restored

Phone Oxford 3200 or drop a postal. We'll call for your furs.

Then—they are thoroughly examined.

They are given the benefit of an expert cleaning method—blown-air or improved whipping method—according to the texture and condition of each piece.

They are repaired if you say so—*it will pay you to have this work done early.*

Each garment or piece is put on a separate hanger in scientifically equipped vaults.

The cost is very slight—5% of the value—and relieves you of all care and unnecessary risks.

Jordan Marsh Company

The Store of Grosberg's Women's Outer Apparel Economy Quality Style

An Entire Building
484-486 Washington Street

Your Easter Outfit

May be selected most economically in this store; for long ago we established our reputation for extraordinary value-giving in suits at moderate prices. For example:

All Wool Poplin **Suits**

The suit pictured is the best value of the season. It is of all wool poplin, lined with guaranteed silk. The coat is belted, with a slight flare, finished with a wide band of taffeta. Skirt is full flare. For Friday and Saturday.....$15.98

An Unusually Smart

Cape Coat

Shown in poplin, check, and covert cloth. Wide full cape is detachable—really making two coats in one. Peau de cygne lining comes down to the waist. The price is most moderate at.....$15.00

From the Large Showing in the Millinery Department We Have Selected a

Misses' Poke

Trimmed with velvet ribbon and flowers. Sold usually at $5, but we have specially priced, for Friday and Saturday selling, at.....$2.98

484-486 WASHINGTON ST. Between Avon and Bedford Sts.

GROSBERG'S

FEEL 100% BETTER BY MORNING—TRY IT!

Get a 10 Cent Box of "Cascarets" for Your Liver and Bowels.

Tonight sure! Remove the liver and bowel poison which is keeping your head dizzy, your tongue coated, breath offensive and stomach sour. Don't stay bilious, sick, headachy, constipated and full of cold. Why don't you get a box of Cascarets from the drug store now? Eat one or two tonight and enjoy the nicest, gentlest liver and bowel cleansing you ever experienced. You will wake up feeling fit and fine. Cascarets never gripe or bother you all the next day like calomel, salts and pills. They act gently but thoroughly. Mothers should give cross, sick, bilious or feverish children a whole Cascaret any time. They are harmless and children love them.—Advertisement.

GERALDINE FARRAR SCORES BRILLIANT TRIUMPH AS "CARMEN"

By FRED J. McISAAC.

GERALDINE FARRAR, whose appearance on Monday night in the patriotic tableau which began the season was unofficial, made her first operatic entrance yesterday afternoon in "Carmen."

The Opera House saw again a capacity audience, which demonstrates pretty thoroughly that the singer's excursion into the movies and the liberties she took with "Carmen" upon the film have not affected her operatic drawing powers.

"Carmen," greatest of the French operas, had been out of the repertory of the Metropolitan Opera House for a number of years when it was revived for Farrar last season.

During the period when it was being performed eight times a season in Boston with Gay, Calve, Sylva and other singers in the title role New York knew it not.

Whatever can be said of Farrar's interpretation of the most difficult part in opera, she has restored it to the proper place in the Metropolitan repertory.

BOSTON GIRL SINGS ROLE OF MICHAELA.

Miss Farrar was not the only interesting feature of the performance yesterday afternoon. Michaela, favorite part of Sembrich and all lyric sopranos, was sung by Edith Mason, a Boston girl who, as Edith Barnes, sang small parts in the Boston Opera Company. Amato as the heroic toreador and Martinelli as the amorous Don Jose were in the cast.

Bizet's "Carmen" was first produced in 1875, the year of the young composer's death. The libretto is founded upon Merimee's famous novel, and the role of the enchanting gypsy has appealed to all opera singers. Calve was so fitted in face, figure and voice for the part that she made it her own, and when she left the Metropolitan, Carmen left the repertory. Several seasons ago Calve, grown so fat that she could no longer suggest the part histrionically, appeared with the Boston Opera Company as Carmen and demonstrated that she could still sing the glorious music better than anybody else.

FARRAR CARMEN IS SEDUCTIVE.

Geraldine Farrar's career has been the most sensational in grand opera. Gifted with beauty and intelligence, and an agreeable voice of a light dramatic soprano quality, she made Butterfly and Tosca her property. Finally she persuaded the Metropolitan management to let her essay Carmen, and her extraordinary personality enabled her to add this part to her possessions.

There has never been a woman whose Carmen, from a purely physical viewpoint, was so close to the idea of the libretto. We are not concerned here with Merimee's Carmen any more than we are with that of Lasky and Farrar's movie version. She is fascinating, seductive and sensuous. Don Jose, Morales and Escamillo would be bowled over like ninepins.

In the first act she injected such vigor into the fight scene with a sister cigarette maker that it was almost too realistic. At Farrar's resort of smugglers she continued her allures. Her dance with castanets was graceful and charming. In the third and fourth acts she carried power and tragedy.

MARTINELLI IS A FINE DON JOSE.

There are Farrarisms which might be questioned, bits of business which are unconventional and not in keeping with the traditions of the part, but they do not detract from the striking character of her impression.

It is as a singer that Miss Farrar must be criticised. Much of the music is out of her voice. She succeeds admirably at times in producing the deep, mellow tones we associate with Carmen, and then again she doesn't. In the card scene of the third act she was not impressive because she could not sing the music. Her voice isn't heavy enough and when she forces it, as she is compelled to do much of the time, it isn't lovely.

There was some glorious singing yesterday afternoon, nevertheless. Martinelli was the finest Don Jose heard in Boston in many a day. Such elegance of expression and such superb tones are rarely heard on the opera stage from a tenor. He is a manly and attractive looking young fellow and a forceful and vigorous actor.

MISS MASON SINGS MOST DELIGHTFULLY.

Edith Mason's Michaela is also a thing of delight. Here is one of the most exquisite lyric sopranos that has ever sung the part or the timid and helpless sweetheart of the dashing Don Jose. And she sings with fine intelligence.

Amato was a disappointment as Escamillo. It seems as though the celebrated baritone is losing his voice, or else he is suffering from a very severe cold. He bellowed the Toreador song, hanging onto the top notes and displaying no low tones at all.

Lenora Sparks and Sophie Braslau were the two gentle smugglers, while Leonhardt and Bada were their male companions. The famous quintet did not go as well as it might despite the good qualities of these individuals. The card scene was also flat.

Polacco conducted a very spirited performance and the chorus and orchestra were absolutely to be depended upon.

First of the German Operas Sung

THE FIRST OF THE GERMAN repertory of the Metropolitan to be given here was "Tristan und Isolde." Wagner's never-dying tone poem of life and death.

Although Boston did not turn out in the same force as for Caruso, there was a very big attendance.

The cast last night included Melanie Kurt, a dramatic soprano of great reputation who had never been heard in Boston, and Jacques Urlus, the Dutch tenor, whose American debut was made in this opera house during Henry Russell's days in the same role of Tristan.

Louise Homer was the Brangaene and Herman Weil was Kurwenal. Bodanzky, the new German conductor, made his first appearance.

GRAND MUSIC IN "TRISTAN UND ISOLDE."

"Tristan und Isolde" is really a symphony with voices, scenery and some (very little) action. It contains some of the grandest music conceived by mortal man and long stretches of dryness.

Cutting Tristan is getting to be a habit. There were some cuts last night. Weingartner did not hesitate to cut the third act. Bodanzky had a hard task to follow Weingartner and Toscanini in the Boston Opera House, but he acquitted himself very well. He is not a virtuoso conductor like those two geniuses, but he gets his effects and his climaxes very acceptably.

LOUISE HOMER SINGS SUPERBLY.

Kurt is a stunning Isolde, with a rich and beautiful voice, which she uses in the conventional German fashion. In person she is very ample, like so many other women who have sung Isolde.

Urlus is by far the best of the German tenors, a sturdy virile singer and a good actor. Carl Braun gave distinction to the part of King Mark with his big, rich bass.

Louise Homer is always a superb Brangaene. Weil made an acceptable Kurwenal.

©by MISHKIN N.Y.

Maria Barrientos, new Spanish prima donna who makes her Boston debut tonight in the title role of "Lucia."

SOCIETY AT THE OPERA

By MRS. C. H. WASHBURN.

MRS. J. MONTGOMERY SEARS entertained a party in her box at the opera last night, her guests including her son-in-law and daughter, Mr. and Mrs. J. D. Cameron Bradley, and Miss Alison Haughton. Mrs. Sears and Miss Haughton were both in black and Mrs. Bradley in pale blue brocade with metallic lace. Mrs. Francis Lee Higginson, Jr., was with Mr. and Mrs. Richard D. Sears and Miss Miriam Sears in their box. Mrs. Higginson wore yellow and gold brocade, Mrs. Sears was in black and her daughter in pale blue flowered in pink.

Mrs. Francis G. Allen and Dr. and Mrs. Samuel J. Mixter were with Mr. and Mrs. Robert S. Bradley and Miss Frances Bradley. Mrs. Allen was in cream colored satin with white lace. Mrs. Mixter and Mrs. Bradley were both in black and Miss Bradley in champagne colored satin and tulle.

Mrs. Ernest Winsor chaperoned a party of girls in the Edwin S. Webster box, among them her daughters, Miss Rosamond Winsor, Miss Frances Webster and Miss Lucy Aspinwall. Mrs. Winsor's gown was of white satin covered with black lace. Miss Winsor's of orange satin. Miss Webster's pink tulle with silver, and Miss Aspinwall was in black.

Mrs. C. Howard Walker had a party of young people in one of the lower boxes, including Miss Katharine Walker and Miss Katharine Dorr. Dr. and Mrs. William Jason Mixter and Miss Susan Dabney were of those in the adjoining box and Miss Louise Hunnewell was in another nearby. Mrs. Walker wore yellow brocaded satin with white lace; her daughter, rose pink satin covered with white lace. Miss Dorr, turquoise blue satin and tulle; Mrs. Mixter, gray chiffon and taffeta with tulle, and Miss Dabney and Miss Hunnewell were both in black satin with red roses on the corsage.

Mrs. Will Deane had a party including Mr. and Mrs. Wallace Good-ale and Mr. and Mrs. Alexander Strong were in a nearby box. Mrs. Dexter was in flame colored satin almost covered with black lace; Mrs. Goodrich in yellow brocade, and Mrs. Strong in white satin with embroidered tulle and touches of silver.

Mrs. Washington B. Thomas had her daughter, Miss Margaret Thomas, as with her also her other daughters, Mrs. Samuel D. Warren, Jr., wife of a Dedham man; Miss Edith Dexter and Miss Barbara Bird. Mrs. Thomas was in brown, cherry and yellow; Mrs. Warren in gunmetal satin; Miss Dexter in flowered satin, and Miss Bird in pale blue chiffon over white satin. Miss Bird's dress was of another party, also in black.

Others there were Mrs. Augustus Thorndike Jr. and her sister, Miss Bird, her daughter, Miss Alice Thorndike in yellow satin and tulle; Miss Horace G. Hunnewell in white with her daughters, Miss Gertrude Hunnewell, darkest blue, and Miss Mary Hunnewell in pale yellow; Mrs. Henry Farnham in black with her eldest daughter Miss Mary Farnham in dark green tulle profusely covered with tulle; Mrs. Henry S. Howe in white satin covered with black chiffon and lace, and Miss Barbara Becker in buttercup taffeta, who was with Mrs. Henry Smith Thompson, the latter in black velvet.

Miss Mrs. Edward T. Hagard in gray satin with overdress of black net. Miss Fanny Weeks in black; Mrs. Godfrey Cabot in canary black velvet with gold beaded embroidery, her daughter, Miss Eleanor Cabot, in gold cloth and gold tulle; Mrs. Quincy A. Shaw and Mrs. Henry F. Dimmock and Miss Nora Dimmock, Mrs. Dimmock wearing gray theatre and her daughter, blue and gold brocade. Mrs. Everett Morss in black velvet with touches of silver. Miss Constance Morss in purple tulle, the bodice of which was embroidered in silver, cerise brocaded satin with paillette embroidery, and Mrs. Gardner Saltonstall in very colored taffeta and tulle.

Mrs. Henry F. Dimock, Mrs. Joseph Sargent, Mrs. Benjamin Pierce, Mrs. John C. Phillips, Mrs. Miss Kilo Tarbox and Miss Mary Dimock, all of whom were in black. Mrs. and Mrs. Reginald Robbins, Mrs. Hamilton Swan, pale blue satin with white overdress; Miss Annie Means in pale blue tulle with silver and Miss Gertrude Means in white satin with white lace over white satin covered with white lace; Mrs. Homer Wadsell, Jr., Miss Heritage Cramer, who was with Mr. and Mrs. David M. Osborne, Miss Ellen Agassiz and Mrs. Francis L. Higginson with others there.

ROOSEVELT BID MEANS QUICK LINEUP

STEAMER COMES THROUGH LONG SEA BATTLE

By International News Service.

Washington, [illegible]

Roosevelt's name has [illegible] taken of the possibility [illegible] as that party's candidate [illegible] ing national campaign [illegible] immediate [illegible] without the party. It will [illegible] ness and itching of the scalp, which if not remedied causes the hair roots to shrink, loosen and die—then the hair falls out fast. A little Danderine dandruff—now—any time—will surely save your hair.

Get a 25-cent bottle of Knowlton's Danderine from any drug store or toilet counter, and after the first application your hair will take on that life, lustre and luxuriance which is so beautiful. It will become wavy and fluffy and have the appearance of abundance, an incomparable gloss and softness; but what will please you most will be after just a few weeks' use, when you will actually see a lot of fine, downy hair—new hair—growing all over the scalp.

Danderine is to the hair what fresh showers of rain and sunshine are to vegetation. It goes right to the roots, invigorates and strengthens them. Its exhilarating and life-producing properties cause the hair to grow long, strong and beautiful.—Advertisement.

SAVE YOUR HAIR! 25-CENT BOTTLE STOPS DANDRUFF

Every bit of dandruff disappears and hair stops coming out.

Try this. Your hair appears glossy, abundant, wavy and beautiful.

Thin, brittle, colorless and scraggy hair is mute evidence of a neglected scalp; of dandruff—that awful scurf.

There is nothing so destructive to the hair as dandruff. It robs the hair of its lustre, its strength and its very life, eventually producing a feverishness and itching of the scalp, which if not remedied causes the hair roots to shrink, loosen and die—then the hair falls out fast. A little Danderine dandruff—now—any time—will surely save your hair.

Get a 25-cent bottle of Knowlton's Danderine from any drug store or toilet counter, and after the first application your hair will take on that life, lustre and luxuriance which is so beautiful. It will become wavy and fluffy and have the appearance of abundance, an incomparable gloss and softness; but what will please you most will be after just a few weeks' use, when you will actually see a lot of fine, downy hair—new hair—growing all over the scalp.

Danderine is to the hair what fresh showers of rain and sunshine are to vegetation. It goes right to the roots, invigorates and strengthens them. Its exhilarating and life-producing properties cause the hair to grow long, strong and beautiful.—Advertisement.

STOMACH AGONIES DUE TO POISON

One Dose of Remedy Sweeps Pain Away—Hundreds of Thousands Restored

Mayr's Wonderful Remedy is unlike any other. It sweeps the Bile and Poisonous Catarrhal Accretions from the System. Soothes and allays inflammation in the Intestinal Tract—the cause of serious and fatal ailments, such as Gall Stones, Appendicitis, Acute Indigestion, Cancer and Ulcers of the Stomach and Intestines, Yellow Jaundice, Constipation, Gastritis, Auto-Intoxication, etc., etc. In every locality there are grateful people who owe their complete recovery to Mayr's Wonderful Remedy. Thousands say it has saved them from the knife. The most thorough System-Cleanser known. Contains no alcohol or habit-forming drugs. FREE booklet on Stomach Ailments. Address Geo. H. Mayr, Mfg. Chemist, Chicago. Better yet, obtain a bottle of Mayr's Wonderful Remedy from Riker-Jaynes or any reliable druggist, who will refund your money if it fails.—Advertisement.

GET OUR CASH FOR YOUR Old False Teeth

In any condition. Full or broken sets. All transactions made promptly. Call or mail them to us.

CARNEY TOOTH CO.

Room 611, Carney Building 43 TREMONT ST. (1 Door From Houghton & Dutton)

MRS. C. H. WASHBURN will have a more complete account of society at the opera in next Sunday's AMERICAN. Mrs. Washburn's column is authoritative and it appears EXCLUSIVELY in the Boston Sunday AMERICAN.

WE WILL GIVE YOU THIS $115.00 MOTOR BICYCLE FOR A FAVOR

This great Miami Motor Bicycle, exactly as described below, will be sent to any one who secures 95 yearly subscriptions to Cosmopolitan or Good Housekeeping Magazines. The subscriptions can be for either or both magazines. You are to collect $1.50 for each yearly subscription so as you take them, and when you have completed your 95 subscriptions the machine will be forwarded promptly from the factory in Ohio.

Begin Now—or Mail Coupon for Full Particulars

This up-to-date, guaranteed Motor Bicycle, fully equipped and all ready for use, completely equipped, can be had without a penny of expense on your part. Simply go among your relatives and friends and neighborhood, secure the subscriptions, send them to us, and the Motor Bicycle is yours.

If, however, you wish further particulars, simply mail the coupon. We'll send you a complete description of the bicycle and full instructions in a short time.

SAFE — SILENT — CLEAN: The Miami Motor Bicycle will run with completely equipped for use, with high-grade tires, double saddle and tool kit. It is fully guaranteed by the makers.

"One Hundred Miles for Ten Cents" is all it costs to operate.

You can speed over the country, up hill and down, covering miles and miles, without effort or fatigue.

This Motor Bicycle is yours in return for your courtesy in securing 95 subscriptions to our two popular magazines. By beginning now you can complete your list in a short time.

INTERNATIONAL MAGAZINE COMPANY 119 W. 40th Street, New York City

MAIL ORDERS FILLED

BUY JEWELRY FROM ME AT WHOLESALE PRICES

I can save you at least one-third on all purchases.

SPECIAL THIS WEEK

Genuine HAMILTON WATCHES

Latest 16 or 18 Size Model

sold Usually at $20 to $25. For $15.50

Full 17-Jewelled Adjusted Guaranteed 20-Year Gold Filled Case. The Standard Railroad Time Keeper

Ladies' and Gents' Gold Filled Signet Rings—5-year guarantee Worth $2. My price 50c

Gents' 7-Stone Cluster Ring — 18 year gold filled mounting set with sparkling Parisian gems. Worth $3. My price 1.00

Lucky Stone Rings—5-year gold filled mounting, choice of colored stones. Worth $1.50. My price 50c

Gent's Lion's Head Ring, set with ruby eyes and sparkling gems, 20-year gold filled mounting. Roman finish. Worth $3.00. My price 1.00

Gold Filled PENDANT and CHAIN WORTH $1.00 Both For 50c

Gold Filled Rosary —Guaranteed 5 yrs. Amethyst, amber, ruby beads, etc. Worth $1.50. My price 50c

Several styles to choose from; set with pearls, Brilliant gems, etc. Mail orders filled.

Ladies' Tiffany Ring. looks like fine diamond. Gold filled mount. Worth $1.50. My price 50c

Mail Orders Filled promptly. No sale final unless you are satisfied

GEO. ROSEN

Manufacturing Jeweller's Agent

Room 57 Jewelers Building, 373 Washington St., BOSTON

Fifth Floor Corner Bromfield

Cal-o-cide

GIVES INSTANT RELIEF

It acts through the pores and removes the cause by restoring the tissues to normal. The results are truly marvelous. Get a 25c package from any druggist, be it authorized to refund money to anyone not satisfied.

"Some Guarantee"—Read Below!

MAIL ORDERS FILLED

R.H. WHITE CO

New Clothes Are Now More Important Than the News of the Day

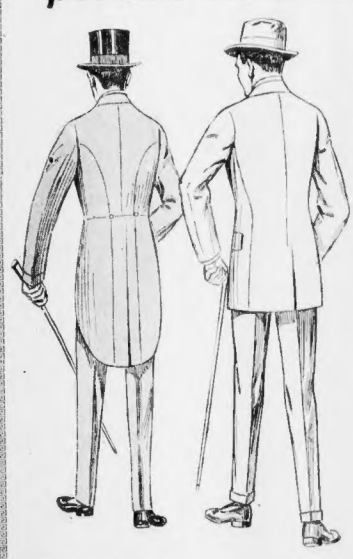

We think it important to come right out and say this to our fast growing circle of men customers:

Notwithstanding the uncertainties of the dyes that exist and the disinclination of many stores, under the circumstances, to stand back of their clothing—we are so protected that we go so far as to

Guarantee every Man's Suit or Man's Overcoat bought here to give absolute Satisfaction.

And that's "some" guarantee these days! It means a whole lot to every man this spring.

Men's Suits at $15

Including silk mixtures, also cassimeres. Plenty of fine gray serge materials at $15.00. In light and dark shades, the kind that has the higher priced look and will wear well.

Men's Flannel Suits

In blue, brown, green and gray. One-eighth silk lined, silk sleeve linings and piped seams. Soft roll English coats; also the new "pinch-back" suits.

Flannel Suits—single or double breasted models.

Men's Topcoats $15 and $20

Knit Coats (the popular warmth without weight coat), gray coats in light and dark shades with facing of same material, silk lined or serge lined.

Fancy Coats, plaid and tweed materials; some cravenetted.

Men's Suits at $20

Hand tailored suits for quiet dressers, as well as men who like to lead with new ideas.

Full Lined Suits, 1-4 Silk Lined Suits—Silk sleeve linings, seams piped with silk.

Men's Suits at $25

Extra fine quality suits that look like the kind the custom tailor has been making for you for much more money.

BROWN MICE PAY HONOR TO BARON MUNCHAUSEN TONIGHT

Today is the 166th anniversary of the birth of Baron Munchausen, who ran a close second to Ananias for the heavyweight lying belt.

It is admitted that some of our best meaning Bostonians may celebrate the day unconsciously.

One organization plans to observe this anniversary with malice aforethought, and to speak.

That is The Brown Mice, a group of literary aspirants, with headquarters at the Boston Young Men's Christian Union at No. 48 Boylston street. They will hold a celebration meeting this evening at the B. Y. M. C. U. with an appropriate Munchausen program.

The organization name "Brown Mice" is based upon the tale of the old German professor who mated a Japanese white mouse with a common mouse with the result that once in every generation a brown mouse appeared. This brown mouse was the exceptional one—the genius, so to speak. Thus the organization encourages in its very name the budding genius in its membership.

Baron Munchausen was a great story teller—in more senses than one—so the Brown Mice deem his birth anniversary a fitting occasion for observance.

A modest notice which the committee of arrangements sent out, bidding anyone interested to attend, caused some loose comment at the B. Y. M. C. U. upon the nature of the anniversary.

The committee consists of Miss Annie E. E. Simmons, chairman; Alfred C. DeFosso and Donald B. Cook.

The program for tonight's entertainment, arranged by James O. Spratt, will include some original Munchausen tales by Nathan Haskell Dole, the author-editor; readings by the elocution class and moving pictures of "Colonel Heeza Liar."

If you feel interested you may obtain a free ticket at the B. Y. M. C. U. office.

GATELY'S

Misses' Spring Suits

Stylish and Attractive

That are unexcelled elsewhere in price and quality. The latest season's colors, in all sizes, and prices from

15.00 to 35.00

Coats, chinchilla, gilline, gabardine and French serges.

7.50 to 16.50

Dresses, Waists, Skirts, Millinery.

The advantages of Partial Payment and Charge Account System is open to you. Why not charge your purchases here!

GATELY'S

Men's Suits

Excellent Variety to Select From

Including unfinished worsteds, plain and fancy cheviots, cassimeres, checks and hairline stripes, well tailored, with plain and patch pockets, best quality of mohair lining

$15 $16 $18

Men's Hats, Fedoras, shapes, Spring styles, gray, brown and blue.

$2 & $2.50

Boys' Suits, Knickerbockers, plain serge and fancy mixtures,

$2.98 to $6.50

OPEN AN ACCOUNT AND HAVE YOUR PURCHASES CHARGED

Open Evenings, Except Tues. & Thurs.

Some of our other stores:

35 Andrews St., Lynn.
110 Essex St., Salem.
16 Water St., Haverhill.
260 Middlesex St., Lowell.
2 and 4 Haverhill St., Lawrence.
86 W. Elm St., Brockton.

GATELY'S

876 Washington St., Boston

WALTHAM BRACELET WATCHES

20-Year Gold Filled — Will Fit Any Wrist

$8.95 Mail Orders Filled

For Friday and Saturday we offer for time guaranteed gold-filled Waltham Bracelet Watches, at a price that demonstrates our ability to quote lower prices than any other concern in New England.

Money refunded if your jeweller can duplicate this watch and bracelet for less than $15

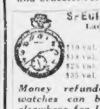

SPECIAL PRICES ON Ladies' & Men's Watches

$19 val. Special at.....$6.15
$18 val. Special at.....11.95
$25 val. Special at.....16.50
$35 val. Special at.....24.00

Money refunded if these watches can be duplicated elsewhere for less than one-third more than these prices.

Jason Weiler & Son

Mfg. Wholesale and Retail Jewellers. Established 1870

365 Washington St.

Up One Flight, 3d, 3d and 4th Floors

MISS ANNIE E. E. SIMMONS, chairman of committee for celebration of the birthday of Baron Munchausen.

As False Teeth Didn't Fit, Thief Sends Them Back

New Haven, April 6.—On last Monday night a Chapel-street dentist's showcase was robbed of some gold fillings and $200 worth of false teeth. The dentist complained to the police, but no clew to the burglar was uncarthed.

The false teeth were returned to the dentist by parcel post. A note in the package stated that the teeth did not fit. The burglar, however, kept the rubber-gum plate and some sample gold fillings.

The teeth were of the best workmanship and could have been sold so the police believe the burglar was looking for a set for himself.

FLYING IN FRANCE TO BENEFIT U. S.

By International News Service.

Paris, April 6.—Kenneth Procter Lindauer, a young poet, has joined the American section attached to the French Aviation Corps. He said:

"All the Americans flying here do so not only from love of France, but also because they want to give the United States army the nucleus of a flying corps after the war, fitting her for her great needs."

LEO CURLEY IS YEAR OLD TODAY

Leo Curley, the Mayor's youngest, is one year old today. "Because of his age," the Mayor said, "his social set is rather limited. Therefore a birthday party this afternoon will be attended only by his parents and brothers and sisters. Brother James M. Curley, Jr., will deliver the address of congratulation."

DALLINGER TO DROP POSTAL CAMPAIGN

Congressman Frederick W. Dallinger has announced that he will not further press the campaign to separate the Cambridge postoffice from the Boston postal district. He said that he had not in any way changed his mind on the merits of the proposition, but that he believed it inexpedient to force the issue "at a time when the powers that be are evidently determined to throw every obstacle in the way of the success of a remedy that has worked so successfully elsewhere."

Congressman Dallinger's letter, addressed to Gilbert A. A. Pevey, chairman of the special postoffice committee of the Cambridge Board of Trade, is in part as follows:

"Dear Mr. Pevey:

"As you well know for many years there has been much complaint from the residents and business men of Cambridge in regard to our postal service. A number of different committees have investigated the matter, and it has been found impossible to get any adequate relief from the postmaster of Boston, who has eighty substations under his supervision and finds it difficult, if not impossible, to secure enough carriers to keep up with the increase of population.

"After a careful investigation of the subject in all its phases I became convinced that the fault was not due to the clerks and carriers employed in our four sub-stations, but to the fact that these sub-stations are treated as simply four of a large number of residential stations and that Cambridge is not treated as a whole by someone whose sole business it is to see to it that the different parts of the city are given the postal facilities that they require.

"The remedy suggested by my predecessor was the erection of a large building in Cambridge at an expense to the Federal government of $300,000, a bill for which he introduced in the first session of the Sixty-third Congress. Failing to see how this would remedy the situation in the slightest degree, and believing that it is the duty of a Representative in Congress not only to do what he is asked to do, but to propose remedies for existing evils, I continued my investigations further, and found that the only other large manufacturing city in the metropolitan district, namely, Lynn, had been recently consolidated with the Boston postal district, but that, after six months' experience, with practical unanimity, it demanded to be restored to its independent status.

"This was done at the instance of Congressman Phelan with the approval of Mr. Murray, then a member of Congress.

FOUND CHANGE DESIRED.

"Wherever I spoke in Cambridge I advocated the change, and everywhere the proposition met with enthusiastic approval.

"I expected when I came to Washington that it would take at least a number of years to secure the passage of my separate bill. After talking the matter over, however, with members of the postoffice committee, I decided to offer my bill as an amendment to the postoffice appropriation bill.

"Fortunately, I was able to convince the House that my amendment was a reasonable one, and it was unanimously adopted.

"The fact that I asked for no appropriation for any public building, and the further fact that I offered my amendment under a Democratic administration was conclusive proof that I was neither after 'pork,' nor desirous of patronage, but was actuated solely by a desire to improve existing conditions.

"Some little time after the passage of the postoffice appropriation bill by the House, one of the Democratic Congressmen from Boston told me that he understood that Postmaster Murray feared that his salary might be reduced if the proposed change went through. Immediately afterwards I heard that the postal clerks and letter carriers of Cambridge had held a meeting which was addressed by Mr. Murray's assistant, and that they, under the misapprehension that the proposed change would involve a reduction in the number of deliveries and a corresponding reduction in the number of clerks and carriers, accompanied by a reduction in their salaries, were telling people on their routes that their service would be impaired rather than benefited.

CHANGE IN SENTIMENT.

"At considerable inconvenience I came on from Washington to attend that meeting believing that I could convince the clerks and carriers, as well as the public to whom they had spoken, that they were wrong in their premises, as the department in Washington assured me that none of the things which they feared would take place and that they had not taken place when Lynn was separated from the Boston postal district.

"I found, however, that I was unable to convince them and that they honestly believed that they, as well as the public, will not be so well off if Cambridge is made a separate postoffice.

"Even if the opposition, based, as I believe, upon a complete misunderstanding of the facts, did not exist, nevertheless the fact that the present postmaster of Boston is evidently determined to oppose the change in the case of Cambridge, although co-operated to make the separation of Lynn a success, combined with the honest although mistaken belief on the part of the clerks and carriers that they would not be so well off, would make the success of the proposed change exceedingly difficult if not impossible.

"Under all the circumstances, however, while I have not changed my mind in the slightest degree as to the wisdom of the proposed change if inaugurated under favorable conditions, I believe it inexpedient to force the issue at a time when the powers that be are evidently determined to throw every obstacle in the way of the success of a remedy that has worked so successfully elsewhere.

"Regretting that the situation here will not permit the keeping of this matter in abeyance until after the report of your committee and the next meeting of the Board of Trade, I remain,

"Very truly yours,

"FREDERICK W. DALLINGER."

DEFEAT GERMANS IN BATTLE IN AIR

By International News Service.

Rome, April 6.—Fighting between allied troops and the Bulgar-German forces on the Doiran-Gievgeli front on the northern border of Greece is growing more spirited, says the Athens correspondent of the Messagero. Ten German aeroplanes that had evidently set out to bombard Salonika, were attacked by fourteen allied machines and put to flight. Much Germanartillery is arriving at Veles in Southern Servia.

POLICE UNCOVER "ROBBERS' ROOST"

During the investigation by the police of what they believe is a gang of organized merchandise looters, the officers discovered what they claim to be the "Robbers' Roost" for teamsters and their helpers who have been engaged in looting merchandise from wagons in the Atlantic avenue district.

The address of the robbers' haven has not been disclosed by the police, but it has been learned that in the cellar of a barroom in the North End district the police recovered several cases of merchandise stolen from wagons.

The police have arrested three men who they allege have taken part in looting the wagons. They are Jeremiah Casey of Sixth street, South Boston, Walter F. Kirwin of East Eighth street, South Boston, and Patrick Donovan of Sidney street.

FRENCH STEAMER SUNK IN COLLISION

By International News Service.

Tangier, Morocco, April 6. — The French steamship Imerethie, 2,260 tons, has been sunk in collision with another French steamship, off Mulley Bueschan. The Imerethie hailed from Marseilles.

BOSTON BRAVES AT WHITE HOUSE

Washington, April 6.—President Wilson has been "rooting" for the Boston Braves. Under the guidance of Business Manager Rapgood and Captain Johnny Evers, members of the Braves visited the White House today and each one shook hands with the President.

"Well, I hope you win," he was quoted as saying.

C. E. OSGOOD CO.

When In Doubt Buy Of

OSGOOD

744-756 WASHINGTON ST. BOSTON

Just a Few Steps from Boylston and Essex Tunnel Stations

Friday and Saturday Furniture Bargains

Open Saturday Evenings

Our Guarantee to Customers

Following our usual custom of protecting our credit customers against possible loss and hardship, we remind them that we give a receipted bill in full on balances due on credit accounts up to $500 in case of a customer's death, as per our printed agreement in lease.

Your Credit Is Good Here

Refrigerators Exactly like illustration, golden oak finish, white enamel lining, 28 in. wide, 17½ in. deep, 43 in. high; ice capacity 75 lbs. Regularly $17.50. Friday and Saturday..... 12.45

Colonial Chairs and Rockers Exactly like illustration; chair to match rocker; imitation mahogany; stoutly constructed; mole-skin auto seats. Regular price for chair or rocker $19.00. Friday and Saturday..... 12.75

Priscilla Sewing Table Like cut, mahogany, 12x12x25. Regular price $10.00. Friday and Saturday.. 6.95

When In Doubt Buy of Osgood

C. E. OSGOOD CO.

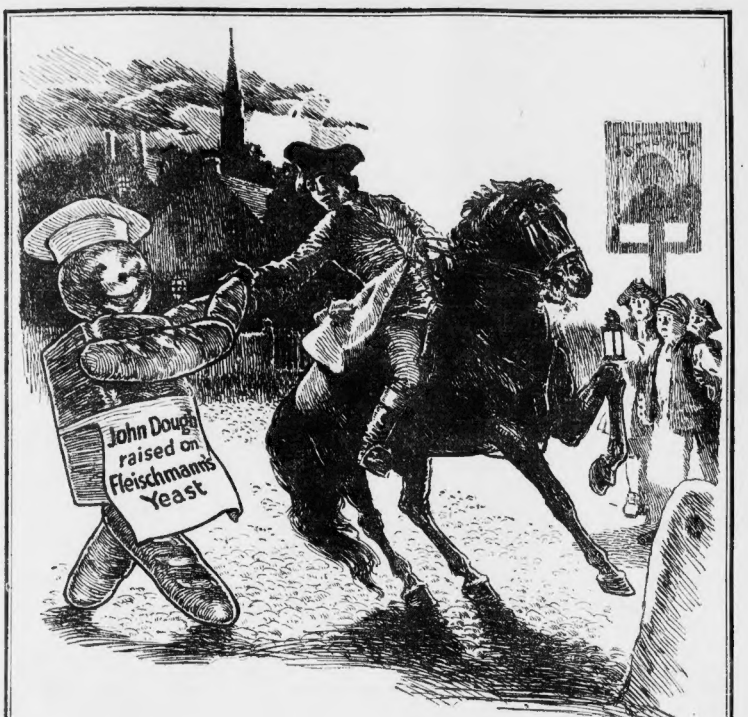

The Ride of Paul Revere

When Paul Revere thundered by the homes of patriots in '75, he sounded the call to arms which threw off oppression and tyranny.

Citizens of New England, are your homes free from the oppression of bad digestion and the tyranny of high-priced foods? If not,

EAT PLENTY of PURE BREAD

Eat more bread—the fine, pure bread made light, tasty and easy-to-digest by leavening with

Fleischmann's Yeast

—the standard leaven used by leading New England bakers for fifty years.

Cut down on the high-priced food stuffs which tax the pockets and impair the digestion and *eat plenty* of *pure bread*. As the result, you will find the scales of health going up and the high cost of living coming down.

BLACKHEADS GO QUICK BY THIS SIMPLE METHOD

Blackheads—big ones or little ones—soft ones or hard ones—on any part of the body, go quick by a simple method that just dissolves them. To do this get about two ounces of powdered nerosin from your druggist—sprinkle a little on a hot, wet sponge—rub over the blackheads briskly for a few seconds—and wash off. You'll wonder where the blackheads have gone. The powdered nerosin and the hot water have just dissolved them. Pinching and squeezing blackheads only spoils the pores of the skin and leave them open and unsightly—and unless the blackheads are big and soft they will not come out, while the simple application of nerosin and water dissolves them right out, leaving the skin soft and the pores in their natural condition. You can get powdered nerosin at any drug store and if you are troubled with these unsightly blemishes you should certainly try this simple method.—Advertisement.

SUBURBAN BABIES LEAD CITY RIVALS IN CUP CONTEST

Where are the Boston babies who live within one, two and three miles of the State House?

Is it a fact that most of the Better Babies live in the suburbs of Boston, rather than in the more thickly settled portions of the city?

The Better Baby Editor knows otherwise. There are perfect babies in the North, West and South Ends. He has seen hundreds of them and would feel grieved to have most of the medals go to babies outside the city.

There are Milk and Baby Hygiene babies—strong, healthy and bright, some of whom have been brought up under modified milk—and they should win their share of the medals. Who knows but one of these carefully supervised babies might be the winner of the first prize silver cup?

As yet a great majority of the contrasts to the Better Baby Contest live in Dorchester, Roxbury, Waltham, Wakefield, Woburn, Everett, Revere, Lynn, Medford, Arlington and other outlying towns.

MORE ENTRIES WANTED.

There is plenty of room for all that come from whatever town, as long as it lies within the thirteen-mile limit, but thousands of babies who live right here within a stone's throw of the AMERICAN office should be in the race.

Boston mothers! Here is an opportunity to show the rural babies and their mothers that you know as much as they do about bringing up infants.

If you think your babies are good enough, bright enough and strong enough to enter the contest, ask the Milk and Baby Hygiene nurse in your district, or put it up to the district nurse, or the health unit physician.

If Boston proper has any prize in its babies it will not allow all the prizes to go away from the centre of the city.

SEND LETTERS WITH BLANKS.

We want more babies from South Boston and from East Boston, and there is room for a hundred babies from Charlestown right now.

Conditions for entering are simple: anyone can understand and fill out the blank printed each day in the AMERICAN.

Babies must be between the ages of six and twenty months; they must live within thirteen miles of Hub Post House, and their birth date, their weight, height, and circumference of head, chest and abdomen must be given accurately.

Letters accompanying blank, together with a photograph, will be helpful to the judges in making the decision.

The contest is open until midnight, May 1. It will be well, however, to get your baby's measurements in now.

Questions which have come in today written to Dr. Mary T. Moore will be answered as soon as possible.

QUESTIONS ANSWERED.

One mother has asked for a menu suitable for a baby of fourteen months old, and another question is connected with bibles.

Every mother should be interested in the answers to these questions and should read tomorrow's AMERICAN. It may be, however, that Dr. Moore cannot reply until Friday.

Herewith are locations of various Milk and Baby Hygiene stations where mothers may receive advice not only about the contest, but also concerning questions of hygiene and baby health.

The nurses know what perfect babies should be, and can tell whether a mother might enter the prize contest.

Stations—North End Union, No. 39 Parmenter street; Elizabeth Peabody House, No. 357 Charles street; Denison House, No. 93 Tyler street; South Bay Union, No. 640 Harrison avenue; Roxbury Neighborhood House, No. 558 Albany street, Roxbury; East Boston Old Armory, Maverick and Paris streets; Charlestown Ward Room, Lexington and Bunker Hill streets; Lincoln House, No. 79 Emerald street; South Boston Court House, No. 125 Dorchester street; Roxbury Crossing, No. 1 Columbus avenue, Roxbury; Dorchester House, No. 15 Gordon place, Dorchester; Hale Street Station, No. 87 Hale street.

NEW SHELL GRAFT CHARGES IN CANADA

By International News Service.

Ottawa, April 6.—Additional serious charges were made in the House of Commons against the Canadian Shell Committee by W. M. McDonald. He declared that while General Bertram and Lloyd Carnegie were in New York a possible sum offered to make fuses for shells at cost of production, plus a profit.

They declined to do business with the men, declared Mr. McDonald. They must have made a contract with a crowd of speculators who have been trafficking with Indian money, and, owing to their failure to live up to their contract, left the firm of our men at the front.

While the matter was under consideration a promoter arrived. He asked an option to sell seventy-five cents to the pound Canadian fuse for the purpose of that amount into four parts. This was to be kept by the contractor. He was to have one and the others were to be given to parties unknown. Price declined, however, to do business with baby-health.

The nurses know what perfect babies should be, and can tell whether a mother might enter the prize contest.

Stations—North End Union, No. 39 Parmenter street; Elizabeth Peabody House, No. 357 Charles street; Denison House, No. 93 Tyler street; South Bay Union, No. 640 Harrison avenue; Roxbury Neighborhood House, No. 558 Albany street, Roxbury; East Boston Old Armory, Maverick and Paris streets; Charlestown Ward Room, Lexington and Bunker Hill streets; Lincoln

Registration Card.

Baby's name .....

Father's name .....

Mother's name .....

Address .....

Sex .....

Date of birth .....

PRESENT MEASUREMENTS

Weight ..... Height .....

Circumference of head .....

Circumference of abdomen .....

Circumference of chest .....

PARTY ENROLLMENT BILL WINS IN HOUSE

The bill to repeal the act abolishing party enrollment at primary elections passed to be engrossed in the House yesterday, and now goes to the senate.

Canada Gives Watches to Men for Sea Rescue

Captain Lawrence Rioux of the fishing schooner Josie and Phares received a gold watch today, and six members of his crew received a silver watch each from the Canadian government as a reward for heroism in rescuing the crew of the sunken Canadian schooner Harry W. May in 1916.

The crew which took off the Canadians in a heavy sea were John Kenny, Thomas Power, Patrick Quinlan, Raime Mouhoume, Everett Mesquinon and George Hubbard.

The watches were forwarded to the Canadian consul-general at Boston, who turned them over to Secretary William Redfield of the Department of Commerce.

The presentations were made to Mr. Redfield, local shipping commissioner Black watch was accompanied by a letter of congratulation from Secretary Redfield.

SEXTON HANGS SELF IN CHURCH BELFRY

New York, April 6.—Philip Weber, fifty-five, sexton of St. Peter's Church, committed suicide today by hanging himself in the belfry.

Rockefeller's Total 1915 Gifts Were $7,757,932

New York, April 6.—The total of gifts of the Rockefeller Foundation during 1915 was $7,757,932. In addition to that amount, pledges were made for the expenditure of $1,484,068 more, with the provisions not affected by the Foundation.

Announcement of the actual expenditures was made by John D. Rockefeller, president of the foundation, in a letter which accompanied the report. The letter called attention to the Colorado strike commission, of which Rockefeller was a member, and to the Foundation's continuing $10,000,000 endowment.

The greatest interest in these outlays was centered about the Rockefeller contribution to the Colorado strike commission, which totaled $1,000,000. The Foundation contributed $99,934.29.

METROPOLITAN LINE SETTLES STRIKE

The 700 motor workers employed by the Metropolitan Steamship Line at Fore River went back to work today after the company had met with their demands. Under the new scale the men will receive an increase of 5 cents an hour for overtime and 10 cents an hour for Sunday work. The overtime steamship lines will meet the same scale.

JOYCE BROS. & CO. JOYCE BROS. & CO. JOYCE BROS. & CO.

OUR TWENTY-SEVENTH ANNIVERSARY SALE

of Stylish Reliable Spring and Easter Clothes

has already eclipsed all previous records both in the volume of business done and in EXTRAORDINARY VALUE GIVING. We are celebrating our TWENTY-SEVENTH COMMERCIAL BIRTHDAY by SHARING OUR PROFITS with the people by whose co-operation and patronage we have been enabled to build up our GREAT CHAIN OF SUCCESSFUL RETAIL STORES and place the name of JOYCE BROS. & CO., among those of the foremost clothiers in America. From far and near the people are taking advantage of the GREAT MONEY SAVING OPPORTUNITY that this sale presents. That's not all—they know that they are certain to find LARGE AND WELL ASSORTED STOCKS from which to select, the scope and variety being so great that they are assured of PERFECT FIT FOR THEIR FORM, FANCY AND PURSE. If you want seasonable clothing—that's right in style, fabric and workmanship—that's made on the "square" and sold on the "level"—if you want the MOST POSSIBLE IN VALUE AND SERVICE at the lowest possible cost you will buy your SPRING AND EASTER CLOTHING HERE DURING OUR TWENTY-SEVENTH ANNIVERSARY SALE.

IT'S NOT NECESSARY TO PAY CASH FOR YOUR CLOTHING

We will gladly charge your purchases, and you may pay for them in easy partial payments as you earn the money

LADIES' SUITS

New spring suits, in serges, poplin, novelty checks and stylish mixtures. Made with new ripple skirt, belted and semi-belted jackets. With appropriate ornaments, beautifully lined and tailored. Alterations free. Sale prices

$12.98, $16.50 Up to $22.50

LADIES' SUITS

Beautiful stylish suits made from fine serges, poplin, gabardine, Shepherd plaids, taffeta and stylish mixtures. New styles, new ideas, all the new colors. Elegantly tailored by experts. Taffeta or peau de cygne lined. Alterations free. Sale prices

$24.50, $27.98 Up to $35.00

LADIES' DRESSES

We have for your inspection a splendid assortment of stylish spring dresses in serge, poplin, messaline, taffeta, crepe de chine and chiffon. All the new colors and styles. Suitable for every day or party wear. Alterations free. Sale prices

$9.98, $14.50 Up to $30.00

LADIES' COATS

Smart spring models in diagonal weaves, poplin, gabardine, serge, chinchilla, etc. Some with novelty button trimming and lined throughout. Others with silk bands. All colors. Dressy garments that will appeal to the discriminating woman. Sale prices

$8.50, $14.98 Up to $25.00

GIRLS' COATS

Stylish coats for girls, ages 2 to 14. We show a splendid variety in the latest models and colors. The Little Miss will find here just what will please her. Sale prices

$2.98, $4.98 Up to $12.50

MILLINERY

Spring's most authentic and stylish hats for ladies, misses and girls are here. Clever productions reflecting the best efforts of the milliner's art. Most popular shapes and shades, including dove gray, orchid, cornflower, twilight blue, etc. Sale prices

$2.98, $4.98 Up to $15.00

MEN'S SUITS

Beautiful stylish spring suits in worsteds, cassimeres, serges and novelty suitings, made by the leading manufacturers of America. The kind that stay and look right through the long months of service they give. You must see and try on these suits to fully appreciate the style and fit at our very low prices. Sale prices

$12.98, $16.50 Up to $27.50

YOUNG MEN'S SUITS

We show a strong line of snappy clothes for young men. All the new materials and colors. Tailored perfectly. Fit right. You will find here the style you want. Sale prices

$12.50, $16.98 Up to $24.50

MEN'S OVERCOATS

We show a fine line of stylish spring OVERCOATS for men and young men. Our Coats are appreciated by men who like stylish, well made garments, and nowhere for our prices can you buy better coats. Sale prices

$12.98, $17.50 Up to $27.00

BOYS' SUITS

Well-made, stylish, durable suits for boys, in great variety, across the myriad of the young men. Made from good materials that will stand the hard usage. Sale prices

$2.98, $3.98 Up to $4.50

BOYS' SUITS

Splendid all-wool, black or blue serge suits; stylish worsteds and fancy suitings combining style, wear and satisfaction. New weaves and colors. Two pair of pants. Sale prices

$4.98, $6.50 Up to $9.00

BOYS' OVERCOATS

Nobby, stylish spring overcoats for the little men, just the thing for the cool spring days. Styles and colors the latest. Materials reliable. Sale prices

$4.50, $6.98 Up to $10.00

OPEN EVENINGS—We Are Complete Outfitters for Man, Woman and Child—OPEN EVENINGS

Joyce Bros. & Co.

HAVE YOUR PURCHASES CHARGED

782-784 WASHINGTON STREET OPPOSITE HOLLIS ST. **BOSTON**

120 Pleasant St., Malden, Mass. 8 Park Pl., Pawtucket, R. I. 15 Granite St., Quincy, Mass. 481 Westminster St., Providence, R. I. 24 Market St., Lynn, Mass. 1191 Elm St., Manchester, N. H.

JOYCE BROS. & CO. JOYCE BROS. & CO. JOYCE BROS. & CO.

LADIES

If you want to dress in that smart, chic, snappy manner so desired by women of style, you must see our display of

Sample Suits, Coats, Dresses and Skirts

No two suits alike, sizes from 14 misses' to 51 ladies'. The style and quality of our suits and coats will delight you—the prices will surprise you.

Buy your Spring Suit or Coat here and save $5 to $10.

Sample Suits of serges and gabardines, Shepherd checks, poplins, wool velours and light baker weaves in extremely clever models, trimmed with ornamental stitching, braid, buttons and silk; lined with printed crepes and novelty silks. A large variety of Silk and Combination Suits.

$22.00 VALUES	$20.00 VALUES	$22.50 VALUES
14.50	16.50	18.50

ALTERATIONS FREE

Sample Suit House

59 TEMPLE PLACE

BLAKE BUILDING

5th Floor Phone 302-303 Bosse Bldg., Springfield, Mass.

YOUR VACATION PLANNED FREE

Cosmopolitan's National Travel Bureau will guide your summer trip

TRAVEL WITHOUT TROUBLE

You need not struggle with timetables, booklets and folders to plan your summer vacation.

You can secure the most definite and serviceable information about routes, rates, hotels and resorts from Cosmopolitan's National Travel Bureau—free.

Wherever you plan to go—seashore or mountains—east or west—Cosmopolitan will supply you with the needed information for the asking.

A word to you and Cosmopolitan's Travel Bureau will tell you the approximate cost of your trip, the time necessary, the conditions possible, and will place in your hands data on hotels available for your use. And, if you wish, will send to your home a transportation company representative to attend to the arrangement of your connections, of your Pullman reservations and the care of your baggage.

Just write where you want to go—whether mountains or seashore—in what state—when you want to go—how long you expect to be gone—how much you have to spend.

Address: Cosmopolitan's National Travel Bureau
Care of Cosmopolitan Magazine
120 West 60th St., New York City Room 1214.

WOMEN'S SUITS **Filene's** FIFTH FLOOR

Choose Now in the Women's Suit Shop from

900 Women's Navy Blue Suits

900 women out of 1000 want navy blue suits. Serge, gabardine taffeta, faille, $18.50, $25.00, $29.50, $35, $45, $50 up to $225

Sketch 1—$35 Women's navy gabardine and serge tailored ripple suits embroidered with arrowheads.

Sketch 2—$35 Women's navy serge and velours checks plain tailormade suits.

Sketch 3—$35 Women's shirred men's wear serge suits.

Sketch 4—$25 Women's navy silk faille suits, striped taffeta linings.

Sketch 5—$25 —A good type of a real woman's Norfolk. Navy men's wear serge.

Sketch 6—$35 Women's navy herringbone and novelty diagonal suits, white vestees.

Sketch 7—$29.50 Women's navy serge ripple suits. New fuller sleeves.

Alterations
Four women's suits here out of five fit without important alterations.

Extra Sizes
We can order any women's suit in stock in extra sizes. Usually at no extra charge.

Skirts
The skirts of Filene suits are particularly good-looking.

(FILENE'S—MAIL ORDERS FILLED—FIFTH FLOOR)

The Women's Dress Shop Has Reason to Be Proud of Its Dresses at $10 to $25

Women want good workmanship first, good materials second, and other things afterwards. We work out women's problems along those lines.

Dress Number One is a sport dress that will not muss. Coat of colored cotton corduroy, skirt of white cotton gabardine. $10.

Number Two is a fine linen dress—pink, blue, white. $10.

The third dress on the left is a remarkable affair of taffeta at $15. There is no white on it anywhere to get soiled.

Dress Number Four is a combination of Georgette crepe and taffeta. One of the newest things—wide cuffs, new hips, silhouette, trio skirt. A copy of an expensive dress. $18.50.

Dress Number Five is practically two dresses, as far as workmanship and materials go. The outer dress is Georgette crepe, the inner dress is entirely taffeta, of a splendid quality. $25.

The last dress in the picture is one anybody could wear—taffeta, embroidered with colored beads. $15.

White Georgette crepe sport dresses, $19.75.
White taffeta dresses, $18.50 and $25.
Black evening dresses, $18.50 and $25.
Black and white net dresses, $18.50 and $25.
Pongee dresses, $25.
Radium taffeta pleated dresses, $18.50.
(Filene's—Mail Orders Filled—Sixth Floor)

Machine Made Dress Shop
$1 to $9.50. No Higher.

One Woman spends all her time on dresses at $3.95 and less

$3 Crepe de Chine dresses. The graceful flip flap is set into a panel, front and back, from shoulder sleeves, cuffed at bottom. White, apple, green, Copenhagen blue, pink and dove gray. $3.

Chambray dresses made to look like Russian blouse frocks that fit exceedingly well. Violet, gray, tan, Copenhagen. $3.

Beach cloth dresses with pearl buttons from the throat to the end of the pretty knapsack hip. Pink, white, Copenhagen. $3.

$3.95 Afternoon dresses of flowered and striped voile, made in the prettiest new ways and colors. $3.95.

Poplin dresses that will wear like iron and always look well; gray, white, Copenhagen, tan. $3.95.

Filene's—Mail Orders Filled—Sixth Floor

LUGGAGE SHOP

Save $5 This Week on a **Neverbreak Wardrobe Trunk**

$15 Up to April 10 **$20** After April 10

A steady increase in cost of raw materials has made the advance inevitable.

(Filene's—Second Floor—Mail Orders Filled If Postmarked This Week)

CARRANZA'S TROOPS ABANDON PURSUIT FOR THE BANDIT VILLA

OVER 500 OF FIRST CHIEF'S SOLDIERS QUIT FIELD AND RETURN TO JUAREZ.

Continued from First Page.

Latest reports from the south indicate that Villa has gained on the American pursuers, who are encamped to the east of Ojuelos and Jesus Maria.

On Wednesday, according to Mexican official reports, Villa was at Soucillo, one hundred miles southeast of Chihuahua City.

The same reports stated that Villa had but small band of "golden men" were riding at full speed on pooled horses, of which "Pancho" and his bodyguard alone had lacked since they reached a district that has long favored the Villista cause. This indicated that Villa had not been wounded as Carranza generals have confidently claimed, or that his injuries at any rate were not severe.

Behind Villa were said to be marching the jaded horses of two American cavalry troops, probably part of the famous Seventh. The American soldiers were making a hard race of it, but carrying the odds that might attend when a large body of mounted men pursue a handful in such rugged country.

300 MILES FROM BASE.

The pursuit has carried the American soldiers 300 miles or 10 degrees south of the main base at Columbus, N. M. They are within touch of the Mexican Central Railway, free use of which would permit them to take El Paso as a base and supplies be shipped direct from there. With Columbus as the base the American supplies are thrown one hundred miles further forward route.

Every mile that the Americans advance adds to the perils that confront them owing to their long, thin line of communications.

The Carranza government recently announced that the United States had agreed to withdraw its troops when Villa's trail was lost, and there were intimations today that the last punitive expedition would start at that time had come.

Army Recruits Are Coming Slowly

By International News Service.

Washington, April 6.—That recruits are being enlisted in the army throughout the country are being sent to the Mexican border to serve with the regulars as fast as they can be equipped with uniforms and guns, it was announced at the War Department today that the custom of giving all recruits six months training at barracks before entering them with regulars has been temporarily abandoned.

It was further stated today that in the three weeks since Congress passed an emergency resolution to bring the army up to its full strength that only about 5,000 men have been added to the service.

Officials of the War Department are inclined to be discouraged. They assert that at the present rate it will take them several months to get the 20,000 additional men needed to bring the army up to full strength. A heavy allowance must be made, they say, for enlistments expiring.

President Wilson and Secretary of state Lansing planned a conference this afternoon on the Mexican situation. It was understood they were going to discuss the terms of the protocol, which is being arranged with the Carranza government to provide for future conferences and as the sending of the punitive expedition after Villa.

The War Department was without any advices today concerning the hunt for Villa.

Funston Scouts Withdrawal Rumor

By L. V. B. RUCKER.

International News Service Staff Correspondent.

San Antonio, Tex., April 6.—General Funston today expressed the belief that American troops had already reached Satevo, forty-two miles south of Chihuahua City, and that they were still pressing closely upon Francisco Villa.

He intimated that if the race between the bandits and the American pursuers has not died out, or embargoes have not been placed on it, Villa will surely be captured.

"American commanders and their staff at the front have been deemed as unworthy of comment reports that the American troops are to be withdrawn from Mexico without accomplishing their purpose.

"It is my point of to be other officious that the ordering of more aeroplanes and bombs for the expedition was a flagrant contradiction of the withdrawal rumors."

General Funston extended afternoon reports that 50 per cent of the American cavalry had been disabled and that the United States soldiers were suffering severely.

"Naturally, under such conditions and in such a rough country some weaklings think they suffer and some of them do suffer," he said. "But to say 50 per cent of the horses are lost and the troopers are not furnished with proper food, uniforms and equipment is ridiculous."

Cancel Sending Troops to Panama

By International News Service.

Washington, April 6.—At the request of Major-General Frederick Funston, Secretary of War Baker today cancelled the orders given the first squadron of the Fourth Field Artillery to leave Brownsville, Texas, at once and proceed to Panama. General Funston said he was sure he would need the forces along the border at this time.

Runyon Describes the Closing of Net About Villa in Chihuahua

By DAMON RUNYON,

Staff Correspondent of International News Service.

With United States Army Headquarters in the field, April 3, via Columbus, N. M., April 6.—Shadowy columns of marching men are now slipping along the mountain trails of Chihuahua. The American infantry has hit the hills. Moving mainly by night, the columns are dragging the net that has been stretched for Villa over places where it would be impossible for horses to go.

Their long-barreled rifles are swinging into hidden hands for up the deep canyons. Their haversacks squat on precarious backs. Their beds are made among the rocks. They live on beans and hard tack.

VILLA ON THE MOVE.

The cavalry goes clattering up and down the wide roadways of the valley for hours, ostentatious, imposing, but the infantry squirms its way through the trackless growth of the hillsides in ominous silence as it nears the lair of the wounded liger of the North.

Despite the stories as to his condition, it is believed Villa is still with his forces. It wounded as badly as reported he is suffering the tortures of the damned as he limps along somewhere probably just outside, if not actually within, the gradually widening circle of his hunters.

It has been said that he is fleeing in a buggy. It has been said that he changes to one of the splendid chargers he took when he visited Columbus to his eternal regret. It has been said that he is hiding in the house of sympathizers.

INFANTRY RINGING HIM IN.

No one knows whether there is any truth in any of these tales.

The employment of the infantry in the hard mould seem to indicate to the American soldiers that Pancho is in the hills. Heretofore, the foot soldiers have been used for carrion and guard purposes more than anything else, although they were constantly being pushed on south for just the present emergency. They will give the cavalry a chance to rest their horses.

Additional details of the fight at San Geronimo are being received but they add little to the story as it has already been told. That the outlaws escaped annihilation by the merest chance is certain. That they were outwitted by the rapidity with which the Americans had moved upon them is equally certain.

THE LAUGH THE OTHER WAY.

"None of the Mexican people seem to understand it," declared a scout today. "They thought the Villistas with a secret junta would surely outwit the Americans and make them a laughing stock, but the way the Americans tacitly crept upon them has proven a tremendous surprise." If an evening there comes to the office of the International News Service in the line of "Pancho" mule wagon a bunch of young men with the bright gold of the artillery service about their peaked hats.

"Say," says one of them, "you're from New York, aren't you? Well, you know Johnny Lyon, the fighter? I'm his cousin. If you see Johnny when you get back tell him 'hello' for me, will you? Tell him I'm doing pretty good here, but wish I were back in New York. Oh, you New York!"

"No, I come from Yorkville," says another. "I wish I was home. My folks don't know I've re-enlisted in the army. If you meet them, tell 'em I'm well."

"A LOT OF NEW YORKERS."

There are but two of the nine that have arrived here through some reason or other, from New York. One says:

"We've got a lot of fellows from New York, who answer on the artillery," said the second man.

"Those lads from the big town come in given to things that are second-nature to country boys, but it does not take them long to learn. They are stoical under hardship and make great soldiers in the end."

The commander of the Carranza forces dined, informally, at the headquarters of the punitive expedition yesterday.

KNEW HE WAS A COLONEL.

He is a colonel in rank. He is about twenty-three years old. His garb was khaki Norfolk, and he wore a wide-brimmed Stetson hat on the back of his head. A couple of stars on the hat told his station in the army. One of the White Bearded House of Mexico. He came attended by an aide, a much older man, who is a lieutenant.

The Mexican officers were brought to the headquarters in an automobile by the Americans. They had the rear-box seats of honor at the rude table in the headquarters mess under the nodding cottonwood trees and by the celebrated rolling kitchen that was brought to camp by Mr. Barrazoft, of the ovens.

COLONEL POPULAR, TOO.

There was much conversation at the table. The Mexicans said what they had to say in the language of their country and this was interpreted to the American officers by one of their number who speaks Spanish. The Americans made their responses in pure United Stateese. They seemed quite delighted at the reception and were bowing and murmuring as they re-entered the automobile and sped back to Casas Grandes.

The young colonel's name is Davilo and the Mormons along the valley through which his troops are scattered speak highly of him. They say he has earnestly endeavored to give them every protection and assistance in recouping their shattered estates. He helped them till their ground by teams of horses.

"A very fine young man; a very strong man, indeed," said Bishop Call of the Mormon church.

SHUN CASAS GRANDES.

The American soldiers made few visits to Casas Grandes because there is an order against it. When the troops first landed in the Mormon district, some of the Carrancistas were frequently seen in Colonia Dublan, but of late they rarely go there. The relations between the Mexican and American officers are quite friendly, however, as is shown by the dinner of yesterday.

Both Davilo and his aide expressed themselves as pleased over the success of the American against Villa. They seemed thoroughly familiar with the details of the fighting at San Geronimo, in which Colonel Erwin and his Seventh cavalrymen killed sixty Villistas.

CAMPFIRE CHURCH SERVICE.

There was a big union church service in the camp last night, the four chaplains with the troops combining their efforts. They are Chaplains Joyce Lutz, Randolph and Moore, and they had a campfire so big that it lighted the glade in which the headquarters of the expedition is located into the brightness of daytime.

Prior to the service the hospital corps gave a thrilling drill of so strenuous a character that the wonder is most of the participants are not patients in their own tents. The church services were not entirely ecclesiastic in character as between hymns some of the singers would sing such classics as "Where the River Shannon Flows," along with songs of a later vintage.

TRUCK KILLS BOY; DRIVER RELEASED

Thirteen-year-old Gregory Silkowich of No. 50 Sullivan street, North End, while riding a bicycle was killed today at Washington and Hanover streets by a motor truck. The operator of the truck, Bernard Ginsberg, forty-two, of No. 7 Endicott street, East Boston, was detained by the police, but later released when Judge Wentworth refused to issue a warrant for manslaughter. Evidence showed that boy was pushed then turned in front of the truck. The boy's neck was broken and skull crushed, and the body was not identified for several hours.

ENGLISH CLASSES FOR FOREIGNERS

Oriental girls of Japan are now Evening Extension School are organized for comprehensive study of the English language and wards non-English speaking persons to take advantage of it by enrolling in the different classes at the Central Evening Elementary School in English Hall, famous building, Bulfinch street, on Monday evening. The school will be open three nights a week beginning Monday evening and continuing up to and including Thursday evening, June 1. The nights are Monday, Tuesday and Thursday.

FREE TO ASTHMA SUFFERERS

A New Home Cure That Anyone Can Use Without Discomfort or Loss of Time.

We have a new method that cures Asthma, and we want you to try it at our expense. No matter whether your case is of long-standing or recent development, whether it be present as a seasonal or chronic Asthma, you should send for a free trial of our method. No matter in what climate you live, no matter what your occupation may be, you are troubled with asthma, our method should relieve you promptly.

We especially want to send it to those apparently hopeless cases where all forms of inhalers, smokes, powders, fumes, "patent smokers" etc., have failed. We want to show every one at our own expense that this new method is designed to end all difficult breathing, all wheezing, and all those terrible sufferings at once and for all time.

This free offer is too important to neglect a single day. Write now and begin the battle for renewed health and happiness. Simply mail coupon below. To-Day.

FREE ASTHMA COUPON

FRONTIER ASTHMA CO., 105A, Niagara and Hudson Sts., Buffalo, N. Y.

Send free trial of your method to

.....

.....

IPSWICH 15

SOCKS

Wear VERY long and they are VERY soft and "cushiony"

At Most Dealers 15c a pr.

SOFT KNIT

VERIFICATION OF DEPOSITS

Eliot Five Cent Savings Bank
111 Dudley Street, Boston, Mass.

In accordance with the provisions of Section 11, Chapter 590, Acts of 1908, depositors of this Bank are hereby requested to present their bank books for verification some time before MARCH 31, 1916. Books not in by said will be considered lost.

FRANK L. GRANGER, Treasurer.

Boston, April 5th, 1916.

Why Home Baking is Passing

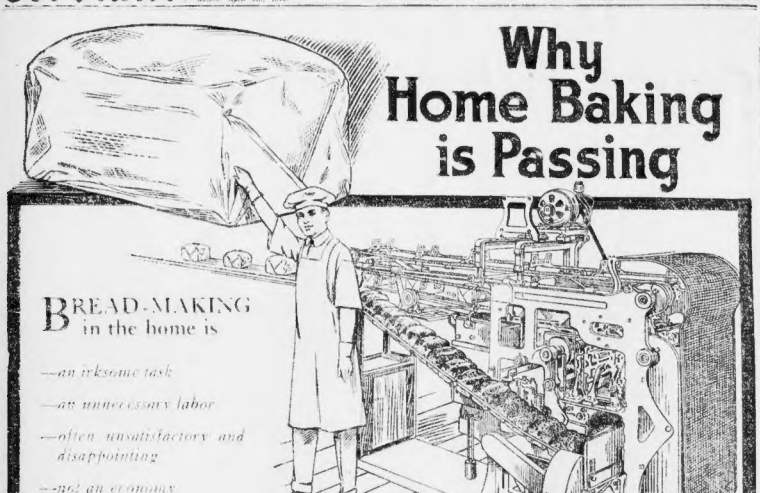

BREAD-MAKING in the home is

—an irksome task

—an unnecessary labor

—often unsatisfactory and disappointing

—not an economy

The wise housewife finds that the baker relieves her of the burden of making bread and enables her to serve fresh bread daily.

The modern baker is qualified by experience and equipment to turn out a superior loaf at a lower price—and in point of fact he does.

The baker is a thorough master of the science of bread making. He substitutes accurate information and scientific precision for guess-work methods. He adds to scientific precision scientific cleanliness and produces bread under conditions which no home kitchen in the world can attain.

He bakes thousands of loaves a day. Because of his great output he can take elaborate precautions to safeguard the quality and cleanliness—and yet give you a loaf lower than the cost of baking at home.

Wrapping the Loaves The bread is kept dust-proof in its trip from the bakery to you. Even the wrapping is now done by machinery.

EAT MORE BREAD MADE IN A MODERN BAKERY — FOR THE SAKE OF PURITY, CONVENIENCE, ECONOMY AND HEALTH

A $5.00 BOOK FOR $1.50

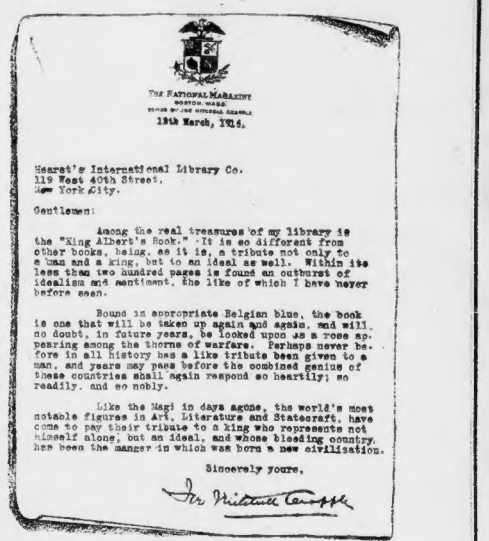

THE NATIONAL MAGAZINE
BOSTON, MASS.
HOME OF JOE MITCHELL CHAPPLE

19th March, 1916.

Hearst's International Library Co.
119 West 40th Street,
New York City.

Gentlemen:

Among the real treasures of my library is the "King Albert's Book." It is so different from other books, being, as it is, a tribute not only to a man and a king, but to an ideal as well. Within its less than two hundred pages is found an outburst of idealism and sentiment, the like of which I have never before seen.

Bound in appropriate Belgian blue, the book is one that will be taken up again and again, and will, no doubt, in future years, be looked upon as a rose appearing among the thorns of warfare. Perhaps never before in all history has a like tribute been given to a man, and years may pass before the combined genius of these countries shall again respond so heartily; so readily, and so nobly.

Like the Magi in days agone, the world's most notable figures in Art, Literature and Statecraft, have come to pay their tribute to a king who represents not himself alone, but an ideal, and whose binding country, has been the manger in which was born a new civilization.

Sincerely yours,

Joe Mitchell Chapple, Noted Author and Editor, Writes:

"King Albert's Book

Contains contributions from the world's most notable figures in Art, Literature and Statecraft. It is among the real treasures of my library."

The wave of sympathy that went out from the world's heart to heroic Albert, King of the Belgians, and his people, when colossal ruthless forces turned peaceful homes into littered ruins, found noble expression in literature's most unique volume—"King Albert's Book."

The idea of producing a book that would remain in the world's literature as an imperishable monument to the fortitude of Belgium and her King belongs to Hall Caine. He enlisted in this undertaking two hundred and fifty of the world's greatest writers and artists.

If these makers of history and of literature had been paid the current value of their work from the publisher, the book's enormous cost would have made its publication impossible. They worked as a labor of love—because

All Profits Go to Relieve Suffering Belgians

The pages of "King Albert's Book" are vivid with the art of such writers as William Dean Howells, Maeterlinck, Kipling, Winston Churchill, Zangwill, Thomas Hardy, Gertrude Atherton; while the works of the artists alone make the volume worth much more than the price—Maxfield Parrish, Christy, Pennell, Flagg, to mention but a few.

Your Bookstore Has

"King Albert's Book"

The edition allotted to the United States is limited. "King Albert's Book" delights the booklover and the collector of rare books. The largest library has no book like it. Time will increase its value.

"King Albert's Book" is the kind of a book usually sold for five dollars when the commercial profits are applied. It has 188 large pages—8½x11 inches; large type with artistic wide margins; many full-page illustrations in color, mounted; and bound in a beautiful gray binding embossed with the royal insignia of its patron, King Albert.

In purchasing "King Albert's Book" you enrich your library and at the same time contribute generously toward a noble philanthropy.

All book stores have "King Albert's Book," or they can order it for you, or you can obtain it direct from Hearst's International Library, 119 West Fortieth street, New York.

Price $1.50

(If ordered by mail, send 15c extra to cover postage—or $1.65 in all.)

LIGHT COMMISSION ATTACKS BOSTON SLIDING GAS SCALE

When the legislature's committee on Public Lighting resumes its public hearing Monday on the price of gas in Boston, the State Board of Gas and Electric Light Commissioners will be prepared to show that nearly $1,000,000 paid by the consumers to the Boston Consolidated Gas Company has been passed out in dividends instead of being set aside by the company to take care of the depreciation of its property.

This startling fact was discovered in an expert audit recently completed by the commission to investigate the books of the Boston Consolidated Gas Company.

SHOULD SET ASIDE A SURPLUS.

"Every cent of this money was paid to the consumers," declared General Morris A. Hall of the State Commission. "It is the moral duty of the company to set aside a surplus to take care of the depreciation of property. But the money was used to declare dividends and the consumers will hereafter be called upon to make good the depreciation of that property."

The state commissioners urge the legislature to discontinue the sliding scale under which the price for gas in Boston is regulated.

The Boston Consolidated Gas Company is divorced from the Massachusetts Gas Companies, the holding corporation which controls numerous other gas, coal, coke, mining and transportation companies that have sold coal from each other.

The commissioners have found that the officers of the corporation have [illegible]

"ALL PUSH," SARVINAS.

"The salaries of all are pooled to pay the interest and dividends on the bonds, stocks and scrip of the company to name a few.

Among the companies connected with the consolidated Gas Company are:

The Boston Gas Company.

The Cambridge Gas Company.

The North Metropolitan Gas Company.

The New England Coal and Coke Company.

The Boston Terminal Company.

The Boston Phoenix Lighting Company.

The Citizens Light Company.

The Federal Coal and Coke Company.

J. P. B. Coal Company.

Other transportation companies and mining interests in West Virginia.

The Boston Consolidated Gas Company has a lower price than the New England Coal and Coke Company, for the company produces and sells coal, coke, gas and electricity, and several times profits if the gas company sells the coke.

OTHER CITIES FARE BETTER.

The Boston sliding scale provides that every time the price of gas is reduced five cents the company may increase its dividends ten per cent.

Under this arrangement the price of gas is eighty cents in Boston.

In Worcester and Lynn, where no sliding scale exists, the price of gas is seventy-five cents.

The stock and bonds of the following companies [illegible]

[illegible]

[illegible]

[

Picking a Winner Before the Fight Is a Cinch Compared to Making an Alibi After It

BOSTON AMERICAN SPORTS

Braves Meet President Stallings Is Peeved

By JOHN W. MORAN, Jr.

Just prior to ... gathered ... dent Sta... garding the ... What h... a somewhat ...

Stallings wasn't at all pleased with some of the happenings in yesterday's game with the Senators. For example, he couldn't just see why Nehf and Elmer Knetzer were inclined to pitch them inside to the weak left-handed hitters on the Washington club.

The manager ... that distinct ... the runners ... getting the ... ing facies ... in a perfect ... This is ... Stallings ... the game to ... terday led to ...

LOOKS FOR GOOD START

Stallings ... perfectly satisfied ... of his men and ... his absence were ... him. It was his ... club would get off ... this season and show the rest of National League ... thing worth while.

The trip to the White House ... morning resulted ... made by James B. Bell ... Washington baseball ... a Brave "rooter" for ... The entire party ... tives ... just be ... each man was pr... Wilson by ... Mr. Earelle ... gently on the subject ... ter which the boys ... White House ... turned to the hotel for l...

Nehf worked the first five innings of yesterday's game and suffered several hits and a pair of runs. Nehf had plenty of "stuff," but didn't seem able to make it break right. Knetzer, who replaced Nehf, ran into a bad inning and consequently the loss went to him.

SNODGRASS MUFF HURTS

Fred Snodgrass ... dropped a fly ... things went wrong ... five runs were scored ... were finally retired ... innings Knetzer pitched ... and looked like a ... Blackburn went the ... of the plate, and ... have down to second ... day.

Griffith sent Herr ... Harper out to win the ... appearances were that ... tired the Braves ... Harper worked against ... one game last Spring ... passes than some ... an entire season.

Since that time Joe ... taught the kid some... ing and the results ...

NORWOOD HIGH HAS FIVE OPEN DATES

COMPTON CASE WON BY COL. STALLINGS

CRANE AND WHITNEY GO ON IN THE FINALS

ON COLLEGE DIAMONDS

50-50 FOR BROWN FAMILY

"Mickey" Brown and Frankie Brown Box to Draw at Hip.—Leastwise, So Says Referee.

By ... Jr.

... Brown ... Boston ... Hippodrome last night ... Brown ... Mickey Brown ... Middle ... Referee ... Brown ... Brown ... Brown

The Bad Luck You Hear of So Often Is Frequently Nothing but Bad Judgment

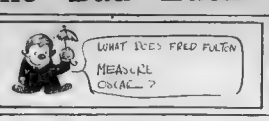

BOSTON AMERICAN SPORTS

Bringing Up Father — By George McManus

HERE'S AN ARTICLE ON "HOW TO HANDLE YOUR WIFE"
BY GOLLY - I'M GOIN' TO ASSERT MESELF - ILL BE MASTER FROM NOW ON - I'LL TELL HER SO RIGHT NOW.
A PACKAGE FROM SALTMAN'S STORE FOR MRS. JIGGS!

BINGHAM FAVORS SWITCH

Harvard Track Captain Confident It is for the College's Best to Have Coaches in Control.

CAPTAIN BILL BINGHAM of the Harvard track team, who says matters are a case of "right or might" in college affairs, is always on the side of the former, is in favor of stripping the captain of Harvard's crews of his present high power and delegating the same to the coach of the crew.

Bingham believes the captain of any team is as good as he can make him and he has all he can do to practice himself, so it is not specially his province trying the men for the crew. Bingham says he would not care to

HEALTH HINTS
Inflammation.

Minard's liniment promptly reduces inflammation and promotes rapid, healthy healing. Because this old prescription is a safe, time worthy antiseptic that acts quickly giving almost instant relief. It is absolutely pure, is easy to use and does not stain or blister. It is the one dependable liniment in almost every New England home. Advertisement

Bowling League Matches Tonight

COLUMBIA CLUB—Two matches on Columbus Alleys.
JORDAN & MARSH—Three matches on Chauncy Alleys.
ADAMS SQUARE HOUSE—Four matches on Adams Square Alleys.
MURRAY HOUSE—Two matches on Murray Alleys.
CRAY & DAVIS—Four matches on Loop Alleys.
B. & L. OF HONOR—Four matches on Faneuil Hall Alleys.
QUINCY K. T. & S.—Two matches on Wardwell's Alleys, Quincy.
JOHN P. SQUIRE'S—North Station Alleys.
SUBURBAN ODD FELLOWS—Summer Street Alleys.

SLOSSON TAKES MATCH.

ARENAS HUMBLE B.A.A.

Sequin, Roach & Co. Prove Class by Winning, 4—2—Hockey Combat Abounds in Thrills.

THAT the Arena Hockey [illegible] seven is just about prim[illegible] amateur circles was plainly [illegible] at the Arena last night when [illegible] ing, Boarl & Co. defeated the B. A. A. team, champions of the Yo[illegible] Hockey League, 4 goals to 2. A big crowd turned out and was treated to one of the most exciting ice combats ever played in Bo[illegible]

WANDERERS OUT TO WIN TONIGHT'S GAME

QUEBEC.		WANDERERS.
Crawford	cw.	Hyland
J. Maguire	r	Lw. Scott
J. McDonald	rw	[illegible]
Ra[illegible]	c	[illegible]
[illegible]	p	O. Cleghorn
[illegible]	g	Gibson

Referee—Conner Scrat[illegible]
Umpire—Dave Power

HOCKEY CHAMPS REPEAT.

New York, April 6—The Les Canadiens of Montreal, world's hockey champions made it two straight over the Rosebuds of Portland, Ore., 8-7 in an extra period game

AMATEUR BASEBALL

Soccer Shots.

THE request of the Amoskeag Textile Club of Manchester, N. H., that they be permitted to play an exhibition game on May 6 was referred to the [illegible]

IT is quite probable that the St. George [illegible] Glendale [illegible]

SECRETARY COLLINS of the State [illegible]

SOCCER fans in New Bedford are all [illegible]

COACH HARRY DAME of Lynn is [illegible]

PROSPECT SCHOLFIELD, having [illegible] organized football, will shortly make a trip to Portland with their end in view. It is [illegible] rumored that the [illegible] Bermudale, Knox, Biddeford, Westbrook, Lewiston and Bethlehem will enter teams if the effort is successful.

WHEN the Maine Association Foot[illegible]

NEW YORK RING TALK

NEW YORK, April 6—Mike O'Dowd, [illegible]

GEORGE LAWRENCE, the Australian [illegible] manager has closed with Charley Murray for a ten-round [illegible] to between Bob Devere, the Kansas City heavyweight, and Jack Dillon, of Buffalo, April 28.

THE "mill" Papke-Tom Gibbons [illegible] take place at St. Paul, April 15 has been postponed. A new date will be [illegible]

ACCORDING to reports from Chicago [illegible] Lord will be in the [illegible]

TUTTS TRACK SQUAD OUT

WANDERERS TO BOX WILLARD IS TO BOX WILLS HERE

By International News Service

TIGERS LET OUT OLDHAM

Detroit, April 6—[illegible] club under optional agreement.

FELTON DROPS ANOTHER

Harry Coulter of Indianapolis [illegible] fooled George Felton in their bout [illegible] Three Circles Casino [illegible] Felton was [illegible]

Tener Opposes Pre-Season Battles

Lowell Boxing Crowd Pleads Not Guilty

Harvard First Crew in Front

IN a three-cornered race, the senior eight defeated two crews from the [illegible] course by a length and a half.

NED STORROW, former varsity [illegible]

BILLY BUTLER was a spectator at [illegible]

B. I. R. A. Crews to Open Season Next Monday

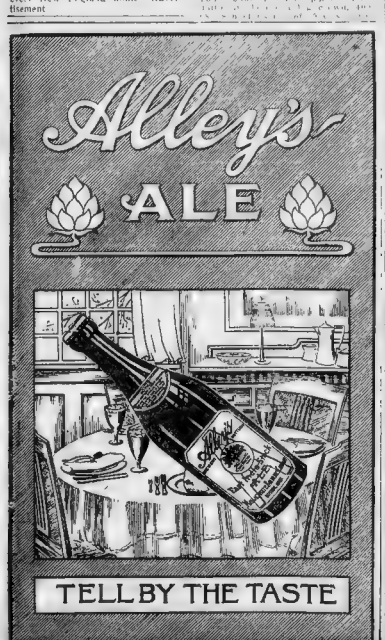

Speed Up With MAYO'S, Men!

Crowd the old briar full of this famous Cut Plug and watch how the day's work whizzes along—like you had half a dozen hands and pep enough for three men. As long as you keep puff-puff hind a pipeful of Mayo's, y the right track for Joyville a ing can switch you, either.

Mayo's Cut Plug

has been New England's favorite pipe-smoke for so long that the oldest inhabitant can't remember any other brand that ever came knee-high to it.

Just the ripest, mildest Burley tobacco that grows—rich and sweet and mellow, from careful ageing and blending—made into even-burning, cool-smoking *Cut Plug*—that's Mayo's. "Always good" because the Quality *never varies.*

Sold everywhere in 5c Packages, 10c Pouches and 50c Lunch Boxes.

THE AMERICAN TOBACCO COMPANY

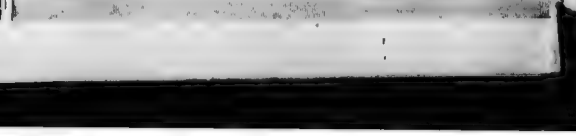

JUST wave them aside, because nowhere will you find so good a laxative—so gently but certainly persuasive as Pluto, nature's remedy for Indigestion, constipation, Kidney, liver and stomach troubles.

Your Physician Prescribes PLUTO WATER AMERICA'S PREMIER

Here is the Spring ARROW COLLAR
Style—We will show the front APRIL 14th.
In two heights
Ashby 2¼in. Lexicon 2½in.
CLUETT, PEABODY & CO. Inc. Troy N.Y.

On This Page Today---First of a New Series---"Girl Workers Who Win Out"---By Jane McLean---They Will Interest You

The American's Magazine and Fiction Page

Grace Darling's Talks to Girls

No. 12 Dressing Your Part

Grace Darling, from a photograph recently taken.

By Grace Darling,

The movie star who has won an enviable position in the motion picture world by her cleverness and talent.

I WONDER how many of you girls who go to the theatre and the movies almost every night of your lives ever think of the stage as a school that you are practically attending each time you pay ten thousand I'll warrant.

Yet, in addition to whatever moral lesson there may be in the [illegible] there is a lesson in dressing [illegible] which you girls who are fond of clothes should learn. If, for instance, you are a working girl and want to "register" effect in the [illegible] you want them to say about you, "[illegible] dresses well," you must learn to buy clothes that are suitable for the part you are playing. If, for instance, you are a working girl and want to "register" effect in the [illegible] you want them to say about you, "[illegible] dresses well," you must learn to buy clothes that are suitable for the part you are playing.

[illegible] her employer that she had enough sense of judgment to be depended upon in a crisis to do important work.

Look how they dress a business woman on the stage—plain tailor-made suit, plain, immaculately clean as to [illegible] comfortable low-heeled shoes, the look at her and you would know that she was [illegible]

[illegible] and [illegible] attract at least a job with a fat pay envelope.

I've known many a clever and amusing young girl who never got ahead because she was queerest by [illegible]

[illegible] [illegible] [illegible] [

Krazy Kat

Copyright, 1916, International News Service. Registered U. S. Patent Office.

SH-H- 'IGNATZ NO TUFF LEAGUNDGE TODAY, MY 'EAT TEBBY KEY' IS WISITING ME -
YES ?
OH-
SHE'S A PRUDE -
UH- I MEAN, A PRUDE -
AH-
SHE'S MODEST TOO -
IN FECK SHE'S SO MODEST, LOOK, SHE WEARS A "SUN BUNNIT" -

Kabibble Kabaret

Copyright, 1916, International News Service. Registered U. S. Patent Office.

DEAR MR. KABIBBLE, SHOULD I BRING A BOX OF CANDY WHEN VISITYING A YOUNG LADY FOR THE FIRST TIME?

YES - BUT AS YOU GET MORE CARELESS, SHE'LL JUST LOVE TO SIT AND TALK OF THAT FIRST VISIT OF YOURS!

BARON BEAN

Copyright, 1916, International News Service.

Grimes Was Under Cover This Time

BUT YOUR WORSHIP SUPPOSE ONE OF THEM BANDITS SHOULD CROSS OVER ON THIS SIDE RIGHT NOW - WHAT WOULD YOU DO ?
AH-H-H GRIMES ! IN SUCH A CASE IN SUCH A CASE LET ME SEE AH-H
US MEX
I-I-I- I DO -
EEEG !!
BEEG PEEG AN LEETLE PEEG - TWO PEEG -
COVER UP YOUR SEATTLE EYES SO AS NOT TO HAVE YOU GRIEVE AT THOUGHT OF ME RISING TO JOVIAN RAGE AND ANGER WHILE THROTTLING THE ENEMY AND HURLING HIS LIFELESS CARCASS BACK ACROSS THE BORDER - YEAH !
DEER ! DO HOPE FOR THE POOR BANDITS SAKE HE DOES NOT TRY TO CROSS OVER TO-DAY
YES GRIMES ! I MUST CONFESS THAT I TOO ENTERTAIN SUCH A HOPE -

ABIE THE AGENT

Copyright, 1916, International News Service—Registered United States Patent Office.

We Hope Minsk Doesn't Miss the Sarcasm

AHA, HERE'S COMING THAT GREFTER MINSK FOR A VISIT - THAT BENDIT KNOWS EVERYBODY'S BUSINESS! THE WHOLE TROUBLE IS THAT HE'S A MEMBER FROM MY LODGE AND I GOT TO TREAT HIM NICE!
LISTEN, ABE, I HEAR YOU GOT A LOTS OF PRESENTS ON YOUR BIRTHDAY - I HEAR JACOB BURGER GAVE YOU A SWELL PIPE AND HARRY GREENBERG SENT YOU A CASE OF WINE
YEH, YEH, MINSK! I SUPPOSE I'LL HAVE TO GIVE YOU A SEMPLE OF THE WINE - COME ON IN DINING ROOM!
YOU KNOW ABE, THAT YOU DON'T KNOW HOW RESPECTED YOU ARE IN BUSINESS. I HEAR YOUR NAME EVERY PLACE!
LOOK ON HOW A MEN CAN MAKE A SELFISH DOG FROM HIMSELF - LOOK HOW HE'S PUSHING IN THAT WINE IN HIS GLESS! HIS WHOLE NATURE IS A GREFTER!
THERE'S A PIECE OF CORK IN MY WINE - GET ME A SPOON, ABE PLEASE!
ALL YOU NEED IS TO POUR IN A COUPLE MORE DROPS AND IT WILL FLOAT OVER!

JERRY ON THE JOB

Copyright, 1916, International News Service—Registered United States Patent Office.

Here's a Puzzle for the Dispatcher's Office

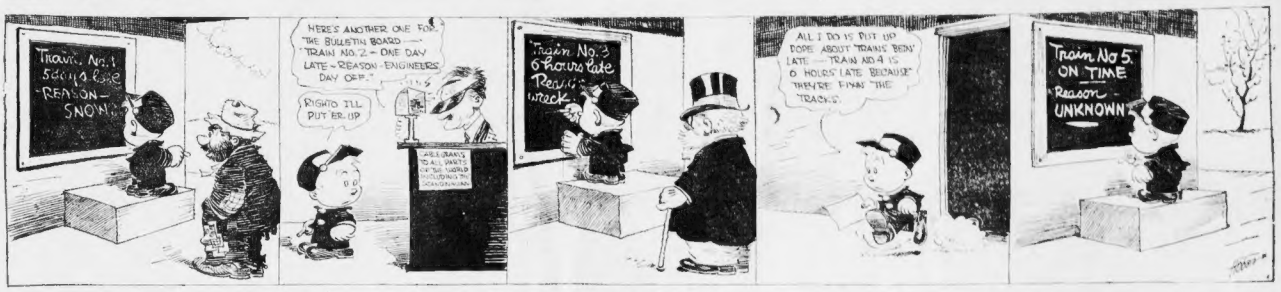
Train No. 1 5 6 0 1 4 R.R.R. REASON - SNOW
HERE'S ANOTHER ONE FOR THE BULLETIN BOARD — "TRAIN NO. 2 - ONE DAY LATE - REASON - ENGINEERS DAY OFF."
RIGHTO I'LL PUT ER UP
Train No. 3 6 hours late Reason - wreck
ALL I DO IS PUT UP DOPE ABOUT TRAINS BEIN' LATE — TRAIN NO. 4 IS 6 HOURS LATE BECAUSE THEY'RE FIXIN' THE TRACKS.
Train No. 5 ON TIME Reason - UNKNOWN

POLLY AND HER PALS

Copyright, 1916, Newspaper Feature Service, Inc. Registered U. S. Patent Office. Great Britain Rights Reserved.

Mrs. Pete Knows Something About Diplomacy

MY SON, I KIN FORGIVE YOU FER HAVIN' WHEAT ON THE STAGE BUT AS FER YOUR HAVIN' MARRIED THAT GIRL, NEVER!!
BUT MY DEAR GOVERNOR, WAIT TILL YOUSE MET HER. OH! PRISCILLA?
DID YOU CALL ME PETER?
YES, DEAR, I WANT YOU TO MEET PA. OUR PA!
BLESS YOUR DARLING OLD HEART, SOURE JUST LIKE YOUR PICTURES!
SMACK!
WAL, I'LL BE GOL SWIZZLED!
PETE PERKINS, I GOTTA HAND IT TO YOU, YOU'RE SOME PICKER!
THANKS PA I'M GLAD YOU THINK SO!!

US BOYS

Registered U. S. Patent Office.

Speaking of Phenoms, How's This Baby?

C'MON NOW, RIGHT OVER THE LIL' OLE PLATTER KID. WE GOT TWO STRIKES ON HIM ALREADY!
STRIKE THREE! GOSH THAT WAS A BIRD!
KERLUNK!
WHO THE ? WHAT ? WHICH ?
C'MON HERE HE IS HERE'S OUR MANAGER. C'MON HERE'S THE GUY WHICH NEEDS A PITCHER C'MERE. I'LL GIVE YA A KNOCK DOWN TO HIM!
YOURE OUR PITCHER WHAT'CHA REAL NAME AND WHERE DID YOU COME FROM?
OH JUST PUT DOWN JIM FROM TAR FLAT!
HI JIM!
?
JOHN McNAMARA

GOAT GRABBERS

CLUM Z. TRIPPER WHO STEPS ALL OVER HIS DANCING PARTNER'S FEET AND THEN TELLS HER HE HASN'T DANCED A STEP IN FIVE YEARS.

FROM DOROTHY—

WELL KNOWN SAYING ILLUSTRATED BY Skinner Shamer

Answer to Yesterday's

WHY IS A SHEET OF RULED WRITING PAPER LIKE A LAME DOG? WELL: A SHEET OF RULED WRITING PAPER IS AN INK LINED PLANE, SO IS A SLOPE UP (SLOW PUP) SO IS A LAME DOG!

Try These!

FROM MARION HARDENBERGH, U.S.A.

WHAT IS THE LARGEST ROOM IN THE WORLD?

ANSWER TO-MORROW—

TO KNOW WHAT'S WHAT IN REAL ESTATE READ BOSTON AMERICAN REAL ESTATE SECTION NEXT SUNDAY

Financial and market news will be found on Page 11.

PORT OF BOSTON

ARRIVED.

Algol, Biella
San Jose, Port Limon.
Santurce, Porto Rico.
Howard, Baltimore.
Norfolk.
Grecian, Philadelphia.
James S. Whitney, New York.
Wm. Chisholm, Portland, Me.
Gov. Dingley, Portland, Me.
City of Gloucester, Gloucester, Mass.
Hercules, Rockport.
Professor, Portland, Me.
Marguerite, Newburyport, Mass.
Gresham, Nantucket Shoals.
Francesca Ciampa, Genoa.
Marthe, New York.
J. H. Iverson, Norfolk.
Middlesex, Norfolk.
Norfolk, Norfolk.
Tacora, Philadelphia.
H. M. Whitney, New York.
Ontario, Baltimore.
Walter D. Noyes, Newport News (from Quarantine).

DUE TODAY.

Manoritza, Buenos Ayres.
Paris, Liverpool.
Arabic, London.
Cretic, Naples.
Glenfalla, Louisburg, C. B.
Acadian, Louisburg, C. B.
Vesuvio, Genoa.

DUE FRIDAY.

Dresden, Liverpool.
Bark, Buenos Ayres.

DUE SATURDAY.

York, Cape Town.
Nanta Barbara, Montevideo.
Chepstow Castle, Cape Town.
Maplewood, Malta.
C. A. Jacques, Louisburg, C. B.

DUE SUNDAY.

Montebello, Brill, Rio.
Dania, Copenhagen.
Britta, Havana via Bermuda.

DUE MONDAY.

Hesa, Fowey.
Saganore, Liverpool.
Bangalad, Nipe Bay, Cuba.
Kasanita, with seconds, Colombia.
Limon, Port Limon and Havana.

Travelers' Guide

CUNARD

Established 1840

EUROPE via LIVERPOOL
CALIFORNIA ..SAT., APR. 8, 10 A. M.
ORDUNA ..SAT., APR. 29, 10 A. M.
LUSITANIA ..SAT., MAY 6, 10 A. M.
CALIFORNIA ..SAT., MAY 13, 10 A. M.
Cabin Class Route to Glasgow
NEW YORK PANAMA ..SAT., MAY 6, 10 A. M.
LONDON

ROUND THE WORLD TOURS
Through bookings to all principal ports of the world.
COMPANY'S OFFICE, 21-24 STATE ST., N. Y., or 126 STATE ST., BOSTON.

AMERICAN LINE
American Steamers
Under American Flag
New York—Liverpool
New York, Apr. 19 Philadelphia, Apr. 22
Lapland ..Apr. 29 Baltic ..May 10
COMPANY'S OFFICE, 31 State St., Boston

WHITE STAR LINE
New York—Liverpool
Lapland ..Apr. 29 Baltic ..May 10
COMPANY'S OFFICE, 31 State St., Boston

NEW YORK 265 MILES
Boston to Rockland Boat
Daily and Sunday. The only Independent line operating between New England and New York.
COLONIAL LINE 232 Wash. St., Boston
Phone F. P. 2700

BAY STATE LINE NEW YORK $25
a night
OUTSIDE STATEROOMS $1.00
Steel steamships; convenient sailings
Daily, including Sunday. Improved service. Telephone Main 7180
Ticket Office 214 Washington St., Boston.

When Answering Advertisements Please Mention the Boston American.

Painting and Paperhanging.

PAINTING and paperhanging and general repair work done at reduce prices; estimates given free of charge; call B. B. 1229, S. ROBINSON, 25 Dudley st.

Real Estate—Atlantic.

FOR LOW PRICE—1 or 2-family houses for sale in easy terms or to let. Telephone C. F. BROWN & Co. Dor.

Real Estate—Arlington.

HOUSES FOR SALE

Single and two-family houses, all modern improvements, electric lights, set ranges, set tubs, in best section of Arlington, $5,500 to $8,500; terms reasonable; investment, Apply owner, R. 204, 680 Mass. av., or tel. 1202 Cambridge.

ARLINGTON BARGAINS—Six-thousand-dollar 13-room cement house, all modern conveniences, 2 minutes' walk to electric cars; all modern; location; rented $720 per annum; only $5,200 on $1,000 mortgage. VICTOR WOLMER, 167 Mass. av., Arlington; tel. 802-M.

I LIKE the location of these 1 and 2-family houses for sale in Arlington; can suit your pocket-book; prices and terms right; some 2on want; all improvements, fine location; call and take choice. VICTOR WOLMER, 167 Mass. av., Arlington; tel. 802-M.

LAND—2 lots, 5,000 sq. ft., $1,000; Mass. av., near new boulevard. JOHN A. CRONIN, 1126 Mass. av., Boston.

ARLINGTON HEIGHTS—New 7-room, bungalow type; just completed; easy terms. OWNER, 12 Gardner rd.

SEE my rentals; list suites of 3 to 9 rooms, from $18 to $35. VICTOR WOLMER, 185 Mass. av., Arlington; tel. 802 M.

Real Estate—Belmont.

$1,000 WILL EARN 20%

NEW 2-family house; oak finish, gum wood finish, with modern improvements, electric lights, hot water heaters, etc., in the best section of the town, within 30 minutes of the State House. EWING, 83 Mass. av., Cambridge, or phone Cambridge 3410.

BEAUTIFUL single home, all imp., h. w. heat, gumwood and oak finish, high grade; must be seen; reasonable price; easy terms; 5,100 ft. land; 1 block of car; price $6,500. OWNER, 11 Lake View av., Belmont; tel. Belmont 630.

IF it is Belmont or Waverley real estate ask "KELSEY," Waverley sq. Tel. 690 Belmont.

THE BOSTON AMERICAN

PUBLISHED DAILY AND SUNDAY AT 8 A. M. THE YEAR ROUND.
ADDRESS SUMMER ST., BOSTON, MASS.
ENTERED AT THE POSTOFFICE OF BOSTON, MASS., AS SECOND CLASS MATTER.
DISPLAY AND CLASSIFIED ADVERTISING FOR THIS PAPER IS ACCEPTED AT THE ADVERTISING OFFICES OF BOSTON, 1789 BROADWAY, NEW YORK, 1509 TRIBUNE BLDG., CHICAGO, 504 HEARST BLDG., CHICAGO.
THE NEW ENGLAND NEWSPAPER PUBLISHING COMPANY.

Entered as second-class matter June 1, 1907, at the postoffice at Boston, Mass.

Entered as second-class matter at the Postoffice Department, Canada.

Published Daily, One Cent; Sunday, Five Cents.
Terms: Postage included for the United States (outside of Boston), Canada and Mexico. In Boston Postal District double the amount.

Daily Only	
One year	$4.00
Six months	2.00
Three months	1.00
Daily and Sunday:	
One year	$5.20
Six months	2.60
Three months	1.30

On foreign subscriptions and postage at rate of 1 cent per copy daily and 4 cents per copy Sunday.

Real Estate Miscellaneous.

Lake Shore Lots $30 to $100.00

MORSE'S POND GROVE, Woburn; 12-cent fare; Arcadian boathouse; lots cleared and now before prices advance; send for free map. HOWARD P. MORSE, 101 Tremont st., South Bldg., Boston.

Arlington House Lots

AT Winter prices, to suit you; 5 minutes' walk to Arlington Heights; buy in the spring to pay more; now only $30 to $100. M. STONE, 31 Pemberton sq., Room 20, Boston.

We Sell Direct 2 U

We save everything in commissions. WE CAN SAVE YOU MONEY. Lots on Mystic Valley boulevard, Medford, Somerville, Arlington and Belmont. GEORGE H. DOGGETT, Real Estate Broker, opposite Wells Hall st.

1916 Preparedness

NEW, BUNGALOW AND LOT—$700.

NEW, 5 rooms, all modern, open plan; tiled and slate; lot 4,000 sq. ft.; big reservation in back; only $200 cash; balance $25 monthly; 10c fare from Bowdoin sq. Address owner, 6 Hancock st., Dorchester.

EAST WEYMOUTH BARGAIN

FAMILY house, 11 rooms, all modern conveniences; 2 tenements; 2 minutes from car; cheap; think fast; must be sold; $1,000 cash; balance mortgage. Quarantine.

Houghs Neck Bargain

6 ROOMS, COTTAGE, open plan, hardwood floors, 3 lots of land, price $4,100; only $1,000 cash; balance mortgage. Quarantine.

PAINT $1 a Gal.

Fairey Paint Warehouses, 53 Portland st.

ELECTRIC FIXTURE BUYERS

Should inspect our line before buying. FARLEY & MacNEILL, 16 Federal st.

ARTIFICIAL STONE WALKS

ARTIFICIAL stone walks, curbing, steps, etc. THOMAS J. RAFFERTY & SON, Champney st., South Boston; tel. 1400 Fort.

BEST WALL PAPERS

$9.00 PER ROLL AND UPWARD. Hicker's, 1350 Tremont st., Near Roxbury line.

Wire Your House This Spring

Easy payments.

EDISON LIGHT

INCOME PROPERTY

All sold, details; DOUBLE INCOME investment co., 38 Tremont st., Room 1.

SACRIFICE—SPECIAL PRICE

NEW 2-family house, worth $6,000; only $5,000; Beach Bluff, Swampscott, 20 min. Boston; box 602, Lynn.

GOWDOWN

WILL PAY CASH for 2-family house; Winthrop or Somerville preferred. Box 1, Winthrop.

BUILDING LOTS FOR SALE

$5.00 DOWN, $5.00 A MONTH, buys 100 sq. ft. of land for $2,500. G. DEHAN, Hanover st., Mass.

EXCHANGE—$12,000 equity in 2-family house, Roxbury district, for land; will assume; something to exchange. Address H. ROBERTS, 9 Allen pl., Boston.

EXCHANGE—25 acres city land, in Dedham, stock and tools; will exchange for property in the State for investment property in Boston. M. ROBERTS, 9 Allen pl., Boston.

$1,250—$200 DOWN; small 6-room house; one quarter acre land; house all 3 rooms; 10c fare; 20 min. to Boston; $1,250. OWNER, 922 Washington st., Roslindale. Take Walk Hill car to Weld st.

FOR SALE in the city of Woonsocket, R. I., poultry farm with very good buildings and about 10 acres of land; price reasonable. Inquire of J. N. MOLIN, 12 Wilbur st., Woonsocket, R. I.

NICEST camp to be rented or sold; 2 miles from Ayer; only $20 a year and this week only $10 to include boat motor. OWNER, 922 Washington st., Roslindale.

HOUSE—A STEAM proposition; 6 rooms; modern improvements; fireplace; large lot; 10c fare; 20 min. to Boston. A CASSIDY, 1350 Tremont st., Roxbury.

BEAUTIFUL camp site, Lake Winnipesaukee; a well sheltered cove; 1 acre; 1,000 ft. shore; in lake; 200 feet. CLARENCE WHITE, 101 Beach st., Boston.

IF YOU WANT to buy or sell or exchange real estate, see me. WILLIAM H. MAHONEY, 3 B. RUSSO, 421-424 South Side Municipal Building, Boston.

TRIAL CAMP LOT, 6,000 sq. ft.; only $50; 10 cash, $1 weekly; 10c fare; 20 min. to Boston; fine and near large lake; $2 monthly buys it. LAND, 50 Congress st., Room 1004.

LAND in Somerville and Medford, suitable for garden truck. WM. MANSFIELD, 4 Bow st., Boston.

PRETTY camp lot, 50x80, 10c fare, 20 min. to Boston; $1 cash, $1 weekly. LAND, 50 Congress st., Room 1004.

H. M. BEAL, builder, experienced in remodeling store buildings; new and second-hand lows built to suit, and for sale. 240 Mount A. Waltham, Mass.

Real Estate—Arlington Heights.

OWNER leaving State, will sell his house fr. 30 Pleasant st., Arlington Heights; 8 rooms, bath, open fires, high and dry, for $4000 or highest offer. Apply on premises between 2 and 4 P. M. Friday.

Real Estate—Brighton.

GRAND 2-family house, 15 rooms, polished floors, tiled baths, pantries, sewing room, billiard room, near cars, income $960 year, built on land worth price asked. HOWLEY, 38 Mansfield st., Boston.

HOUSES for sale; also built to suit purchaser; all sizes and description. JOHN J. RUSSELL, 376 Washington st., Brighton.

DESIRABLE houses for sale and to let. 11 HUTT, 34 State st., rm. 215, tel. Ft. Hill 5727.

SECOND mortgage money, any amount; 6%; $300 down. GLIDDEN & SOMERBY, 40 Congress st.

Real Estate—Dorchester.

$500 DOWN will buy a single house, 9 rooms, all modern conveniences; price $4,500. M. ROBERTS, Niles bldg., 37 School st., Boston.

2-FAM. HOUSE, 18 rooms; all modern; $720 per year rental; $5,500. M. ROBERTS, Niles bldg., 37 School st., Boston.

2-FAMILY houses, separate entrances, open plan, hardwood floors, tiled baths, set tubs, furnaces. JAMES J. KELLAN, 1440 Dorchester ave.

NEW TWO-FAMILY, near Blue Hill av., boulevard, high, slightly location, bungalow type, 6 rooms, all modern conveniences; price $5,300; easy terms. D. D. Bolan, American Realty Co., 1 Beacon st., Room 1001. Tel. Main 4500.

SINGLE, 3-family, or two-family house, near Columbia rd. station; will build to suit. A. TR. BOSTON, 31 Milk st.

18-ROOM, 3-family, on the Boulevard; rent $1,200; price $12,000; terms. A. TR. BOSTON, 31 Milk st.

Real Estate—Chelsea.

6 NEW 2-family houses, good location; $300 down. GLIDDEN & SOMERBY, 40 Congress st.

Real Estate—Dorchester.

$500 DOWN will buy a single house, 9 rooms, all modern conveniences; price $4,500. M. ROBERTS, Niles bldg., 37 School st., Boston.

2-FAM. HOUSE, 18 rooms; all modern; $720 per year rental; $5,500. M. ROBERTS, Niles bldg., 37 School st., Boston.

2-FAMILY houses, separate entrances, open plan, hardwood floors, tiled baths, set tubs, furnaces. JAMES J. KELLAN, 1440 Dorchester ave.

NEW TWO-FAMILY, near Blue Hill av., boulevard, high, slightly location, bungalow type, 6 rooms, all modern conveniences; price $5,300; easy terms. D. D. Bolan, American Realty Co., 1 Beacon st., Room 1001. Tel. Main 4500.

SINGLE, 3-family, or two-family house, near Columbia rd. station; will build to suit. A. TR. BOSTON, 31 Milk st.

18-ROOM, 3-family, on the Boulevard; rent $1,200; price $12,000; terms. A. TR. BOSTON, 31 Milk st.

Real Estate—Everett.

$2,100—8-ROOM house, improvements, large lot, easy terms; owner leaving. JOHN T. MILLER, 1045 Broadway, Everett; tel. 2000 Everett.

Real Estate—Dorchester.

$500 DOWN will buy a single house, 9 rooms, all modern conveniences; price $4,500. M. ROBERTS, Niles bldg., 37 School st., Boston.

2-FAM. HOUSE, 18 rooms; all modern; $720 per year rental; $5,500. M. ROBERTS, Niles bldg., 37 School st., Boston.

2-FAMILY houses, separate entrances, open plan, hardwood floors, tiled baths, set tubs, furnaces. JAMES J. KELLAN, 1440 Dorchester ave.

NEW TWO-FAMILY, near Blue Hill av., boulevard, high, slightly location, bungalow type, 6 rooms, all modern conveniences; price $5,300; easy terms. D. D. Bolan, American Realty Co., 1 Beacon st., Room 1001. Tel. Main 4500.

SINGLE, 3-family, or two-family house, near Columbia rd. station; will build to suit. A. TR. BOSTON, 31 Milk st.

18-ROOM, 3-family, on the Boulevard; rent $1,200; price $12,000; terms. A. TR. BOSTON, 31 Milk st.

Real Estate—Everett.

$2,100—8-ROOM house, improvements, large lot, easy terms; owner leaving. JOHN T. MILLER, 1045 Broadway, Everett; tel. 2000 Everett.

Real Estate—Malden.

$1,800 BUYS 2-family house; rented $2,040; no easy city assessment; 10c fare. M. ROBERTS, Niles bldg., 37 School st., Boston.

8 MAGNOLIA ST., MALDEN—Cozy, modern, pleasantly located 9-room house; terms.

Real Estate—Mattapan.

NEW 12-room 2-family house, separate set tenants; steam heat; electric fixtures; open plan; hardwood floors; tiled baths; set tubs; spring to bay motor; near Mattapan sq. and Milton car. OWNER, 922 Washington st., Roslindale.

Real Estate—Newton.

BARGAIN single house; best residential location; 8 rooms; all modern; open plan; tiled and slate; lot 4,000 sq. ft.; big reservation in back; only $200 cash; balance $25 monthly; 10c fare from Bowdoin sq. Address owner, 6 Hancock st., Dorchester.

Real Estate—Roslindale.

2-FAMILY house in Roslindale, all modern improvements; at a bargain. Inquire at 501 Washington st., room 304, opp. Adams House.

Real Estate—Roxbury.

10-ROOM, 3-family, near Warren st., fine lighting and set tubs; rent $1,200; price $12,000; terms. A. TR. BOSTON, 31 Milk st.

THREE APARTMENT houses, 14 large, light rooms, tiled baths, hardwood floors, set tubs, open fires; rented $42 month; home and investment, price $4,500. BRADLEY & KNOWLES, 609 Broadway, South Boston.

ELLERTON sq., village, 6 rooms and bath; front and back porches, 50-ft. lot, ft. land, 5 min. to Elmwood station; price $2,600. A CASSIDY, 1350 Washington st.

ELM HILL DISTRICT—Only 18 rooms, all modern; rents $63 mo.; price $7,000. F. A. MILLER, Eglleston sq.

Real Estate—Somerville.

$500 DOWN buys brand new 2-family, just completed; 6 rooms and bath; all modern conveniences, electric lights, open plumbing, all set tubs, hardwood floors, set range, set mantels; best location in Somerville; price and terms low; must be sold. BRADLEY & KNOWLES, 609 Broadway, South Boston.

SOMERVILLE HOME BUILDING A SPECIALTY. Largest builders of 2-family houses in New England. C. W. HODGDON, 6 Bow st., Somerville; tel. 4200 Somerville.

FAMILY house, 11 rooms, good location, rent $40 per month; price $4,000; easy terms. HOWARD P. MORSE, 101 Tremont st., South Bldg., Boston.

NEAR Winter Hill Station, an 8-room house, all conveniences; price $3,000. APPLY OWNER, 11 Lake View av., Belmont; tel. Belmont 630.

NEAR Winter Hill Station, an 8-room house, all conveniences; price $3,000. APPLY OWNER, 11 Lake View av., Belmont; tel. Belmont 630.

Real Estate—Somerville.

$1,250—$200 DOWN; small 6-room house; one quarter acre land; house all 3 rooms; 10c fare; 20 min. to Boston; $1,250. OWNER, 922 Washington st., Roslindale. Take Walk Hill car to Weld st.

FOR SALE in the city of Woonsocket, R. I., poultry farm with very good buildings and about 10 acres of land; price reasonable. Inquire of J. N. MOLIN, 12 Wilbur st., Woonsocket, R. I.

NICEST camp to be rented or sold; 2 miles from Ayer; only $20 a year and this week only $10 to include boat motor. OWNER, 922 Washington st., Roslindale.

HOUSE—A STEAM proposition; 6 rooms; modern improvements; fireplace; large lot; 10c fare; 20 min. to Boston. A CASSIDY, 1350 Tremont st., Roxbury.

BEAUTIFUL camp site, Lake Winnipesaukee; a well sheltered cove; 1 acre; 1,000 ft. shore; in lake; 200 feet. CLARENCE WHITE, 101 Beach st., Boston.

IF YOU WANT to buy or sell or exchange real estate, see me. WILLIAM H. MAHONEY, 3 B. RUSSO, 421-424 South Side Municipal Building, Boston.

TRIAL CAMP LOT, 6,000 sq. ft.; only $50; 10 cash, $1 weekly; 10c fare; 20 min. to Boston; fine and near large lake; $2 monthly buys it. LAND, 50 Congress st., Room 1004.

LAND in Somerville and Medford, suitable for garden truck. WM. MANSFIELD, 4 Bow st., Boston.

PRETTY camp lot, 50x80, 10c fare, 20 min. to Boston; $1 cash, $1 weekly. LAND, 50 Congress st., Room 1004.

H. M. BEAL, builder, experienced in remodeling store buildings; new and second-hand lows built to suit, and for sale. 240 Mount A. Waltham, Mass.

Real Estate—Arlington Heights.

OWNER leaving State, will sell his house fr. 30 Pleasant st., Arlington Heights; 8 rooms, bath, open fires, high and dry, for $4000 or highest offer. Apply on premises between 2 and 4 P. M. Friday.

Real Estate—Brighton.

GRAND 2-family house, 15 rooms, polished floors, tiled baths, pantries, sewing room, billiard room, near cars, income $960 year, built on land worth price asked. HOWLEY, 38 Mansfield st., Boston.

HOUSES for sale; also built to suit purchaser; all sizes and description. JOHN J. RUSSELL, 376 Washington st., Brighton.

DESIRABLE houses for sale and to let. 11 HUTT, 34 State st., rm. 215, tel. Ft. Hill 5727.

SECOND mortgage money, any amount; 6%; $300 down. GLIDDEN & SOMERBY, 40 Congress st.

Real Estate—Chelsea.

6 NEW 2-family houses, good location; $300 down. GLIDDEN & SOMERBY, 40 Congress st.

Real Estate—Dorchester.

$500 DOWN will buy a single house, 9 rooms, all modern conveniences; price $4,500. M. ROBERTS, Niles bldg., 37 School st., Boston.

2-FAM. HOUSE, 18 rooms; all modern; $720 per year rental; $5,500. M. ROBERTS, Niles bldg., 37 School st., Boston.

2-FAMILY houses, separate entrances, open plan, hardwood floors, tiled baths, set tubs, furnaces. JAMES J. KELLAN, 1440 Dorchester ave.

NEW TWO-FAMILY, near Blue Hill av., boulevard, high, slightly location, bungalow type, 6 rooms, all modern conveniences; price $5,300; easy terms. D. D. Bolan, American Realty Co., 1 Beacon st., Room 1001. Tel. Main 4500.

SINGLE, 3-family, or two-family house, near Columbia rd. station; will build to suit. A. TR. BOSTON, 31 Milk st.

18-ROOM, 3-family, on the Boulevard; rent $1,200; price $12,000; terms. A. TR. BOSTON, 31 Milk st.

Real Estate—Everett.

$2,100—8-ROOM house, improvements, large lot, easy terms; owner leaving. JOHN T. MILLER, 1045 Broadway, Everett; tel. 2000 Everett.

Real Estate—Medford.

MEDFORD HILLSIDE NOTICE — Richter must sacrifice brand new 2-family house; 6 rooms and bath; open fireplace, den, maple floors, Magee range, concrete garden and garage; rear entrance; exceptional attractive; terms $150 down, $30 month. Apply 835 New Boston Building, 40 court st., Boston.

MORTGAGES will sacrifice brand new 2-family house, all improvements, rear cars, restricted locality; $500 required; easy terms. E. 50, Boston American.

Real Estate—Medford.

MEDFORD HILLSIDE NOTICE — Richter must sacrifice brand new 2-family house; 6 rooms and bath; open fireplace, den, maple floors, Magee range, concrete garden and garage; rear entrance; exceptional attractive; terms $150 down, $30 month. Apply 835 New Boston Building, 40 court st., Boston.

MORTGAGES will sacrifice brand new 2-family house, all improvements, rear cars, restricted locality; $500 required; easy terms. E. 50, Boston American.

3-FAMILY house, 11 rooms, improvements, fenced-in henhouse, rents $34 mo., mortgage $1,800 at 6%; $1,200 or best offer above mortgage. G 420, Boston American.

Real Estate—Newton.

BARGAIN single house; best residential location; 8 rooms; all modern; open plan; tiled and slate; lot 4,000 sq. ft.; big reservation in back; only $200 cash; balance $25 monthly; 10c fare from Bowdoin sq. Address owner, 6 Hancock st., Dorchester.

Real Estate—Roslindale.

2-FAMILY house in Roslindale, all modern improvements; at a bargain. Inquire at 501 Washington st., room 304, opp. Adams House.

Real Estate—Roxbury.

10-ROOM, 3-family, near Warren st., fine lighting and set tubs; rent $1,200; price $12,000; terms. A. TR. BOSTON, 31 Milk st.

THREE APARTMENT houses, 14 large, light rooms, tiled baths, hardwood floors, set tubs, open fires; rented $42 month; home and investment, price $4,500. BRADLEY & KNOWLES, 609 Broadway, South Boston.

ELLERTON sq., village, 6 rooms and bath; front and back porches, 50-ft. lot, ft. land, 5 min. to Elmwood station; price $2,600. A CASSIDY, 1350 Washington st.

ELM HILL DISTRICT—Only 18 rooms, all modern; rents $63 mo.; price $7,000. F. A. MILLER, Eglleston sq.

Real Estate—Somerville.

$500 DOWN buys brand new 2-family, just completed; 6 rooms and bath; all modern conveniences, electric lights, open plumbing, all set tubs, hardwood floors, set range, set mantels; best location in Somerville; price and terms low; must be sold. BRADLEY & KNOWLES, 609 Broadway, South Boston.

SOMERVILLE HOME BUILDING A SPECIALTY. Largest builders of 2-family houses in New England. C. W. HODGDON, 6 Bow st., Somerville; tel. 4200 Somerville.

FAMILY house, 11 rooms, good location, rent $40 per month; price $4,000; easy terms. HOWARD P. MORSE, 101 Tremont st., South Bldg., Boston.

NEAR Winter Hill Station, an 8-room house, all conveniences; price $3,000. APPLY OWNER, 11 Lake View av., Belmont; tel. Belmont 630.

NEAR Winter Hill Station, an 8-room house, all conveniences; price $3,000. APPLY OWNER, 11 Lake View av., Belmont; tel. Belmont 630.

Real Estate—Waverley.

WAVERLEY and Belmont houses and lots for sale. F. H. BURNHAM, Waverley.

Real Estate—West Somerville.

$2,000 must be settled at once; 9-room house, all improvements, all improvements; price $4,000; terms. HOWARD P. MORSE, 101 Tremont st., South Bldg., Boston.

Real Estate—Winthrop.

$4,150; must be sold at once; 9 large and sunny rooms; all modern conveniences; fine location; 10c fare; 20 min. to Boston; owner leaving town. Inquire of J. S. MOLIN, 12 Wilbur st., Woonsocket, R. I.

Real Estate to Exchange.

APARTMENT houses with all modern improvements; rents $1,000 to $2,000; for sale or exchange for from $9,000 to $7,000; for exchange for property in Boston. M. ROBERTS, 9 Allen pl., Boston. Tel. 2000 Fort.

Farm and Garden.

Make Your Home Beautiful

GALLON DARBY BROOKS RIDING; 50 gallons for $1.00; delivered free. 25 gallons for $1.00; delivered free. 25 gallons for $1.00; delivered free. 25 gallons for $1.00; delivered free. 25 gallons for $1.00; delivered free.

V. F. McCARTHY & CO.,
Horticultural Architects,
Arnold Arboretum, Boston, Mass.

Summer Cottages

COTTAGES of 4 to 9 rooms, water front; for sale or to let. HOWARD P. MORSE, 101 Tremont st., South Bldg., Boston.

Real Estate—Mortgages.

MONEY for 2d mortgages, city or suburbs; 6%; $300 down. GLIDDEN & SOMERBY, 40 Congress st.

PRIVATE PARTY will loan in confidence to responsible party on first mortgage; no commission; no delay. Address H. 277, Boston American.

1ST AND 2ND mortgages from $300 up. HOWARD P. MORSE, 101 Tremont st., South Bldg., Boston.

MONEY for Real Estate loans. 11 HUTT, 34 State st., rm. 215, tel. Ft. Hill 5727.

SECOND mortgage money, any amount; 6%; $300 down. GLIDDEN & SOMERBY, 40 Congress st.

$10 to $10,000 to loan on Real Estate security. JOHN A. TR. BOSTON, 31 Milk st.

Business Property

NEW STORE

TO LET—Elegant new store, 2 show windows, 20 feet deep; also one floor of 3 rooms. Apply on premises, 1200 Commonwealth ave., Brighton. Inquire of JOHNSTON, 1200 Beacon st., Brookline.

Real Estate—Dorchester.

CLEAN, WELL-LIGHTED LOFT, ABOUT 5000 SQ. FT., ON FOURTH FLOOR OF BUILDING, SUITABLE FOR LIGHT MANUFACTURING OR STORAGE; HAS WINDOWS ON TWO SIDES; STEAM HEAT AND ELEVATOR SERVICE; FOR LIGHT MANUFACTURING OR STORAGE; LIVE CASH; LOCATION EXCEPTIONALLY GOOD; RENTAL ON THREE-YEAR LEASE; APPLY OWNER, 922 Washington st., Roslindale.

2900 WASHINGTON st., corner store; 58 feet corner st., store and 3 rooms, $10 mo.; 3 rooms, $10 mo.; 2900 Washington st., Roslindale. 4 store rooms, $25 mo.; 2 store rooms, $15 mo. A. S. TUCKER CO., 1072 Washington st.

FOR RENT—Store and basement, 1000 sq. ft., suitable for light manufacturing or storage; about 5,000 ft. floor space for sale. Apply to BUCKNELL'S GARAGE, East Weymouth, tel. Quincy 1900.

TO LET—A four-story brick factory building, 50x100, with steam heat, elevator service; suitable for storage; very low rent if insured. Address H 278, Boston American.

TO LET—A large building, 120x200 feet, with steam heat, on railroad siding; suitable for warehouse or storehouse. 200 1st st., East Cambridge.

Apartments—Allston.

3-5-6 ROOMS, desirable suites, all improvements, continuous hot water and janitor service. 1 TO 5 ALLSTON ST., Allston.

TO LET—Tenement, 6 rooms and bath, $15. 19 Brentwood st., Allston.

Apartments—Arlington.

AM, man and wife want quiet family for light housekeeping; steam heat, bath; references. Apply 62 Walnut st., tel. 975-M.

Apartments—Atlantic.

FURNISHED or unfur., for housekeeping, 4 rooms, large kitchenette, bath, cen. hot water, 12 min. S. Sta.; better than average proposition; beach, rent including hot water $27; also 8-room suite, $20; tel. Dor. 1250-M.

Apartments—Beachmont.

BEACHMONT, 7 rooms, bath, gas, set range, screened, 2d floor, $15.00 wk. Tel. Revere 294-J.

Apartments—Belmont.

TO LET—New apartments of 5 and 6 rooms, in 2-family houses; excellent location, in the finest and most select residential section, fronting but one street; rental $23 to $30. EDWIN WM. KELLEY, Waverley sq.; tel. Belmont 600.

Apartments—Back Bay.

NEW MEDFIELD ST., SUITES.

5 ROOMS

THIS IS THE BEST TIME AND PLACE TO FIND A USED CAR OR MOTORCYCLE AT THE RIGHT PRICE

Male Help Wanted

Continued from Preceding Page.

THOUSANDS government jobs now obtainable; list free. FRANKLIN INSTITUTE, Dept. 188-N., Rochester, N. Y.

WANTED—Two good families of weavers on one and two looms. Crompton Knowles loomy work and good pay; good weavers are making from $18 to $20 per week, 54 hours; only steady weavers looking for good pay need apply. HUNTINGTON MFG. CO., Huntington, Mass.

WANTED—Head teamster for farm work, good experienced farmhands for team work, good experienced farmhands for general farm work; wages, good board. Apply to KEPT, LAUR-NER, Experimental Farm, Commonwealth av., West Newton.

WANTED—Woolen mill help; a good steady spinner and one or two weavers, family help preferred; steady work, good wages. BOAZ-BRISVILLE MFG. CO., Somerville, Ct.

WANTED—Young men as mail carriers, $75 month; sample examination questions free. FRANKLIN INSTITUTE, Dept. 188 N., Rochester, N. Y.

WANTED—Names, men or women, 18 or over, wishing U. S. Government positions, $75 month. Address C 282, Boston American.

WANTED—Horseman in Liverpool returns from season. ATLANTIC SHIPPING CO., 106 Commercial st.

WANTED—Two neat young men. Traveling; transportation paid. E. A. McCARTHY, 18 Bristol st., room 58.

WANTED—Man for repair work in stable. Apply 75 School st., Roxbury.

YOUNG men become auto chauffeurs, $15 week; learn while earning; write us immediately. FRANKLIN INSTITUTE, Dept. 808 N., Rochester, N. Y.

Trading Stamps and Coupons.

PERFECTIONS 47c. A 100; MECCAS 26c. ALL KINDS
COUPONS GREEN STAMPS
Over United States Stamp Co. bought, sold, 293 WASH. ST. Gen'l Coupon Exch. 293

Perfections 46c. 1 Legal Sack Kirkman
GREEN, GOLD STAMPS
Profit-sharing, tags, Hamiltons; bring everything 309 Wash. St., Opp. 004 South Church.

Furnished Rooms.
Miscellaneous.

$4 ROOMS for young men, Newton V. M. C. A.; modern conveniences, prices moderate; reached by train or new Boylston st. subway; bowling, swimming pool, gymnasium. Telephone Newton North 602.

Allston.

COMM. AV., 1209—Suite 10; large sunny room, con. heat, hot water. Brookline 0662.

Back Bay.

ALSEMARLE ST., 9—Suite 2; pretty, homelike front room, modern improvements; telephone.

AVON ST., 56—Suite 12; front room, newly furnished, steam, cont. h. w., electric lights, gentleman only; $3 week.

BATAVIA ST., 34—Suite 3, rooms $2 up, convenient for business people.

BLACKWOOD ST., 10—Suite 8; seamstress room in private family, $2.50.

BOYLSTON ST., 12—Suite 7; nice room, $2.76, conveniences, telephone; call after 4 o'clock.

DALTON ST. 21—Large sunny room, with steam, excellent private home; gentleman only; breakfast if desired.

FALMOUTH ST., 50—Suite 2, large parlor with bedroom; fire for both.

GAINSBORO ST., 103—Sunny front room, also side; home privileges; refined people.

HAVILAND ST.—Unusually large, front room; steam, twin beds; $5. Apply 1050 Boylston st.

HUNTINGTON AV., 112—Front room; con. hot water, steam heat; tel.; business people, $1.50.

HUNTINGTON AV., 114—Suite 3; large, sunny, housekeep.; also 1 cozy, $3.

HUNTINGTON AV., 128—Suite 11, beautiful sunny room, con. h. w.; well heated.

HUNTINGTON AV., 131—Suite 31; large room, elegantly furnished, with kitchen, $5; one $3.

HUNTINGTON AV., 166—Suite 2; newly furnished, sunny, steam heat, h. w. p.; tel. 4304-W.

MASS. AV., 461—Rooms, with 2 large closets; no objection to light housekeeping.

MASS. AV., 555—A large back parlor with bedroom, to let; steam heat.

MONTFORT PL., 10—Suite 1, near Commonwealth ave.; sun room $2.50; tel.

NEWBURY ST., 213—Beautifully furnished connecting rear suite, also bed; tel.

NEWBURY ST., 280—Large sunny room, 2nd floor, with bath; rent, $3.50; gentleman.

NEWBURY ST., 292—Near Mass. subway; rooms, $4, $5; housekeeping, $6.

ST. BOTOLPH ST., 45—Sunny front room, large bay window, steam heat; gentleman; $3.

ST. BOTOLPH ST., 29—Nice square room, $4; also side room; continuous hot water.

ST. BOTOLPH ST., 6—Nice square and side rooms; gentlemen; steam heat; continuous hot water.

ST. JAMES AV., 91—Rooms, $2 up; meals if desired.

ST. JAMES AV., 94—Finely heated, clean, square room, bath floor, running water, tel.

ST. JAMES AV., 98—Sunny back parlor, private bath; also sq. room; reasonable.

WESTLAND AV., 98—Suite 5, with bath, $20; steam heat, electricity; Fenway entrance, rear, ground floor.

WEST NEWTON ST., 200—Suite 1, first floor, finely furnished; pleasant front rms., housekeeping, elevator.

Beacon Hill.

CHARLES ST., 80—Large newly furnished rooms, $3.50; kitchenette; light housekeeping; market 3580-M.

MT. VERNON PL., 6—Near State House; large sq. room, running water; tourists.

MYRTLE ST., 51—Square and side rooms, running water, bath; gentlemen; $3 and $4; prices.

REVERE ST., 67—Large square rooms, light housekeeping, all conveniences; rent moderate.

Brookline.

COMMONWEALTH AV., 1280—Suite 9; nicely fur. single room; gentlemen; $2.50; breakfast 50c.

COMMONWEALTH AV., 1289—Large, finely furnished sunny room, private home; $3 per week. Tel. 2013-M Brighton.

PUTNAM, 7—Attractive rooms, heat, hot water, Phone Brookline 4973-M, morning, evening.

Cambridge.

NEAR HARVARD SQ.—2 attractive rooms in private family; $3.50. Call Camb. 2811-W.

BROADWAY, 386—Steam heated, electric light, private family, 11 minutes to Park st. MRS. HAM.

INMAN ST., 87—Comfortable front rooms, housekeeping, gas range, sunny, good location.

INMAN ST., 87—Comfortable housekeeping room, cozy, near City Hall. Call 3—8.

MAGAZINE ST., 11—Suite 3; 3 min. Central station; large living room, kitchen and bedroom.

OXFORD ST., 121—Newly furnished, water, heat, light housekeeping; also 2 rooms, kitchenette.

YOUNG couple will rent nice room in new house to Cambridge gentleman; no children or men; new improvements; near Fresh Pond; 10 minutes from Park st. & 327, Boston American.

Charlestown.

MONUMENT SQ., 50—Suite 5; sunny room, steam, hot water, bath; tel.; private family.

Chelsea.

CLARK AV., 87—Large room for light housekeeping, gas, $3; Americans only.

Dorchester.

HOTEL DORCHESTER—Uphams Cor.; fur., unfur. rooms, with or without kitchenette; tel. 1925-W.

ALEXANDER ST., 11—Fur. rooms, light housekeeping, all conveniences, near steam, electrics.

ALEXANDER ST., 53—New house nicely furnished, 2 rooms, steam heater, $4.50 up.

BLUE HILL AV., 562—Suite 3; heated fur. rooms, opposite Franklin Park, ideal location.

COLUMBIA ROAD, 587—Suite 3, Upham Corner; front single room, private family, steam; reasonable.

DORCHESTER AV., 15—Upham Cor.; fur. rooms, heated, on bathroom floor, rent reasonable.

DIX ST., 58—Comfortable fur. room for gentleman, board, near steam, electrics.

DORCHESTER—Fine location, large furnished room to let, $1.75; references. A 350, Boston American.

GINIA ST., 18—Fur., unfur., parlor for housekeeping; also small room; $12-W.

Furnished Rooms.
Roxbury.

6 WAVERLY ST., off Warren—Front parlor, conveniences, apt. house. Suite 7.

FUR. STEAM HEATED ROOMS, con. hot water, tel., $3 and $4 per week; no sick.

FUR. ROOM, 2 min. Dudley; $2 week, con. hot water, tel. 1437-M. 1 Lucerne Ave.

BLUE HILL AV., 125—Fur. housekeeping and sleeping rooms, $2 and $3. 1472-J.

BROOK AV., 95—Suite 2, furnished room to let, light housekeeping, all evenings.

CEDAR ST., 1—Corner Washington st.; large fur. front room; heated; private family.

DUDLEY ST., 20—Suite 6, two front sunny heated, housekeeping rooms, $4. Call evenings.

EAST COTTAGE ST., 24—Nicely furnished front room, private family, near electrics, steam heat.

HUNTINGTON AV., 906—Suite 2 furnished room, steam heat, near Brookline Village.

JULIA ST., 14—Large, 4 furnished rooms and bath; $5 weekly.

LAMBERT AV.—A country estate, large, newly furnished rooms and kitchenette, gas stove, hot water, steam heat; all conveniences; excellent location; tel.

MAGNOLIA ST., 24—Near trains; electric, furnished, well heated, sunny floor, $4.50 up.

MORELAND ST., 40-2—Nicely furnished sunny rooms, large closets; detached house; telephone.

REGENT SQ., 2—Rooms, light housekeeping, gas stove, heat.

ROCKLAND ST., 8—Near Dudley; large fur. front room, kitchen; tel. 1358-W.

ROCKLAND ST., 12—Fur. rooms, heated, on bath floor, con. hot water, tel.

WAITE ST., 14—Suite 2, front and side room, private family; reasonable; tel.

WALNUT AV., 188—1 or 2 rooms, furnished or unfurnished; privileges.

WARREN ST., 238—Suite 1, square room, h. h. con. h. w., newly fur. Rox. 2358-J.

WAVERLY ST., 6—Suite 8, front and side rooms, steam, hot water; tel. 1358-W.

WAVERLY ST., 81—Large sunny housekeeping suite, all modern conveniences; rent reasonable.

WEST COTTAGE ST., 26—Off Dudley; large sunny room, heated, gas, price $2; tel.

WEST COTTAGE ST., 38—Front room, kitchen con., set range, wash boil, running water, for, complete for light housekeeping.

WOODBINE ST., 55—Sunny rooms, private home, lovely surroundings, $1.50, $2.

Somerville.

SCHOOL ST., 238—34 floor; square room, homelike; reasonable.

South Boston.

M ST., 122—Front room and kitchen, for reliable man and wife; quiet place.

South End.

MEN WANTED
TO ROOM at Hotel Landor, 17 Yarmouth, near Back Bay Station; $2 to $5 weekly.

TWO ROOMS, with kitchen, housekeeping, other rooms, steam h. Wash st., 1096, suite 2.

STEAM HEATED rooms, hot and cold water, clean, bath floor; also parlor, 119 Appleton st.

LIGHT housekeeping rooms, gas and heat; $2 to $4.50 weekly. 306 Shawmut av.

APPLETON ST., 68—Sunny dining room, housekeeping, $2.50; also large front square room, $3.

BERWICK PK., 9—Large sunny, square rooms, housekeeping; sides; $4.50 up; tel.

CHANDLER ST., 80—Nearly fur. square rooms, well heated, hot water, light housekeeping.

CHANDLER ST., 92—New management, entirely renovated, pleasant home, prices right.

CHURCH ST., 82—Near Park sq.; large front room, steam heated, suitable for two.

COLUMBUS AV., 308—Heated front square rooms, kitchenettes, $3, $3.50; sides, $4, $5, $1.50.

CONCORD SQ., 32—Square room, fitted to cook light lunches, also other rooms.

CONCORD SQ., 41—Near Columbus av. and excellent cars, newly refurnished, steam heated, with every convenience; complete equipment for preparing breakfast if desired; rooms of traveling people will find here a first-class home; reasonable rates.

COLUMBUS AV., 392—Nicely fur. front parlor, hot water, steam heat, bath; $4.50; tel. 2815-J.

COLUMBUS AV., 555—Housekeeping room, steam heat, cont. hot water, R. B. 2258-W.

CONCORD SQ., 10—2 connecting rooms for light housekeeping; also single rooms.

DARTMOUTH ST., 18—Cozy square room, 2nd floor, bath, $3.50; also 3d floor, $3.

DARTMOUTH ST., 23—Newly fur. sunny front room for housekeeping; also single room.

EAST NEWTON ST., 47—Nice front room, steam heat, bath and phone; $3.50 up; tel.

EAST SPRINGFIELD ST., 44—Beautiful front sq. and side rooms, H. hkp., good people only.

MASSACHUSETTS AV., 414—Two square rooms, kitchenette; $3.50.

MASS. AV., 529—Front parlor, square room, light, $3; sides, $2.25, $3; tel.

MASS AV., 615—Front and back parlors with use, cooking or cupola.

MASS. AV., 687-2 newly fur. rooms for light housekeeping; gas stove.

PEMBROKE ST., 10—Side rooms, 1 flight, front, bath, $1.50 to $2, light housekeeping, tel.

PEMBROKE ST., 110—Fine sunny room for light housekeeping; large side, prices right.

RUTLAND SQ., 8—Square room and kitchenette, piano; side rooms, respectable home.

RUTLAND SQ., 30—Front room, light housekeeping, running water, well located; tel.

RUTLAND ST., 62—Sq. room, 1 flight, front, other housekeeping, $2.50; also 3d up; tel.

RUTLAND SQ., 87—Nicely furnished room with kitchenette for light housekeeping; conveniences.

RUTLAND ST., 74—Dining room, with use of kitchen, top, sq. rm., $2; side $1.25.

RUTLAND ST., 80—Large front room, connecting, newly renovated, 1 h. of desired.

RUTLAND ST., 106—Square, side rooms, parlor, conveniences, gas, bath, reasonable.

SHAWMUT AV., 549—Near West Newton st.; furnished square room; no objection to light housekeeping; tel. 1600-M.

TREMONT ST., 573—Sq. with kitchenette, 1st, with bath, newly refurnished; rent $11.

TREMONT ST., 586—Light housekeeping suite, also single rooms, cheap, desirable, price right.

TREMONT ST., 596, 612 and 626—Elegant warm rooms, piano, brass beds, $1.50, $2, $3.

TREMONT ST., 615—Sunny front square housekeeping room, rose-light; $1.50; $1.50.

TREMONT ST., 619—Clean fur. rooms; housekeeping, sleeping, $1.50 to $3.50; good section.

TREMONT ST., 628—Large well furnished square and side rooms, $3.50.

TREMONT ST., 635—Fine front parlor, piano; most desirable for housekeeping; renovated.

TREMONT ST., 639—Nicely fur. steam heated rooms, with week's rent free; prices right.

TREMONT ST., 667—Elegant rooms, comfortable beds, clean, 1 h'keeping conveniences, $2, $3.

TREMONT ST., 680—Two connecting rooms, suitable for laundry privileges; $2.50; tel.

TREMONT ST., 731—Square rooms, light housekeeping, $2.75 and $3; gas stove.

TREMONT ST., 760—Housekeeping, large square room; use of bath, laundry, also newly furnished.

TREMONT ST., 773—One of the best front parlors on Tremont st., $5; square $3.50, side $3; steam heat.

UNION PARK ST., 2—Square and side rooms, housekeeping, laundry, gas; tel. 1358-W.

UNION PARK ST., 15—Finely furnished front parlor, also square, side rms., clean, quiet house.

UPTON ST., 9—Three large furnished rooms to let.

UPTON ST., 11—Parlor, piano, $3; $4.50; also $1 sq., heat, $2.50; L. h. k., laundry priv.

UPTON ST., 26—Front dining room, cozy gas range, h'keeping, complete; sq., side rooms, $4.

UPTON ST., 31—Large sunny parlor with bedroom, $5; fine, light housekeeping, laundry.

UPTON ST., 39—Square and side rooms, light housekeeping, gas, bath; reasonable.

WARREN AV., 43—Attractive front square room, heated, hot water; $3.50.

WARREN AV., 150—Very large room with kitchenette and other rooms, $3.50 up.

WASHINGTON ST., 1483—Sleeping room, housekeeping rooms, single or connecting, $2.50.

WELLINGTON ST., 10—Two-room suite, kitchenette, h. & c. floor; square and side rooms.

WEST BROOKLINE ST., 98—Side room, $1; square rooms, 1 h. k. rooms, $2 up; laundry.

WEST BROOKLINE ST., 174—Front and back parlors, elegantly fur.; also side room, reasonable; tel.

WEST CANTON ST., 159—Large square room, suitable for two; front side room $3.50.

Furnished Rooms.
South End.

WEST NEWTON ST., 42—Bay suite, private bath, parlor, side room, reasonable; tel. 1600-M.

WEST NEWTON ST., 114—Suite 3, nicely keeping suite 2 rooms, living room and kitchen, bath, steam heat.

WEST NEWTON ST., 156—Room, suitable for housekeeping, also side room; prices right.

WEST NEWTON ST., 172—Large sunny square room, newly fur., one flight, quiet house.

WEST SPRINGFIELD ST., 29—Large square room, housekeeping, $2.50; side room, $1.50.

WEST SPRINGFIELD ST., 198—Rooms with private bathe, pianos, tel.; tourists accommodated.

WEST SPRINGFIELD ST., 218—Square room, kitchenette, other rooms; tourists accommodated.

WORCESTER SQ., 2—Fur. square room, kitchenette, steam heat, gas, bath; $4.50 week.

WORCESTER ST., 161—Suite, 3 rooms, for rm., $1 housekeeping room, $2.50; side room, $1.50.

WORCESTER ST., 21—Square and side rooms, h. heat; quiet, clean; $3 up; phone.

WORCESTER ST., 87—Beautiful front dining room, den and kitchenette, sell cheap; tel.

West End.

TEMPLE ST., 35—Suite 3, furnished rooms to let, steam heat, elevator service.

Winthrop.

MAIN ST., 270—Front corner room, suitable for 2 gentlemen; new look; front car.

OCEAN AV., Revere Beach—Large room, 4 windows, open plumb., min. Beach sta.; tel.

Board and Rooms.

BROADWAY, 813—City Point; nice room with excellent board, for $4.50 up; fine location.

ROOM and board, good location, tel., convenient to cars. 12 Washington st., Brighton Hills.

LARGE parlor for 2, neat small room, $5; $5.50, best board, 1st class home. 139 Concord st.

WANTED—Good home for healthy baby girl to board, mother's care in Claremont pa.

WORCESTER ST., 317—Chance to board, best care taken, rates reasonable.

Furnished Rooms Wanted.

YOUNG business man would like a nice clean room with use of piano; state full particulars. S 246, Boston American.

Furniture.

$100 for $10 Down
$50 for $5 Down
Weekly Payments After.
SAVING MONEY

is a thing desired by every one of us. Now just bear in mind, that Down-Town High Rentals, Down-Town Expensive Store Systems, Down-Town Big Advertising Bills all must be added to the price of the goods. You must realize these facts. Isn't it reasonable that with our low Up-Town rental, with our Up-Town low expenses, and with our inexpensive advertising, we can and will save your money.

This week we are offering a three-piece Living-Room Suite, in the latest style, fumed oak, imitation brown Spanish leather to match wood, a delightfully comfortable suite for appearing suite. Our $12.49 price.....

Remember, every piece not less than $18.00. Let us show you.

A beautiful Davenport Sofa bed in brown imitation leather that would sell $19.87 match living-Room Suite nicely $9.87

Solid oak Dining Table, round, golden oak extension.....

A White Enameled Bed..... $1.99

A 9x12 Velvet Rug, seamless..... $13.49

Hundreds of other bargains in our very large stock.

FREE *A 6-piece Aluminum Cooking Set, best quality, Free this week to each purchaser of $100 or over.*

SMITH BROTHERS
The Big Up-Town Furniture Store.
1211-1223 Washington St.
Leave Elevated at Dover St.
Fifty Years of Square Dealing.
Send for Descriptive Catalogue.

BUY AT RICHMOND'S
ROOM FURNITURE BOUGHT TO SUIT, 1299 TREMONT ST., ROXBURY CROSS.

ROOM suite and bedroom suite, perfect; mahogany; price $175; real opportunity. JOHN CRONIN, 126 Mass. av., corner Boylston st.

Cutlery.

S. J. DIAB, 493 Washington st., CUTLERY and GUNS repaired; prices; safety razor blades sharpened, 25 cts. a doz.; nail orders on blades free.

Optical.

TORIC LENSES, by their DEEP CURVE, are vastly superior to flat lenses, both in PERFORMANCE of the glasses.

$6 (Deep Curve) Toric Glasses $3
ALSO MY REGULAR
$4 GOLD-FILLED GLASSES FOR $2
Broken lenses repaired, from 25c up. Prescription not necessary.
11 Years in the Optical Profession in Boston.
J. CLINE Dexter Bldg. Rm. 603
Opposite A. Shuman & Co. Hrs. 8:30-6:30.

Dental.

WE BUY
OLD FALSE TEETH
HIGHEST PRICES PAID. CALL OR MAIL
AMERICAN TOOTH CO.,
Main Office: 8 WINTER ST., BOSTON, Room 704. Branch: 15 School St., Room 62, near City Hall.

Old Artificial Teeth
SET IN gold, silver or rubber; we pay $2.00 and up per set; we buy old gold, silver and platinum; bring them in, mail us or write postal and we will call for same. MEN-LOW BROS. & CO., 28 School st., rm. 44; take elevator. Branch office, 10 Central av., Lynn, Mass., rm. 21, over 1st Cousins.

OLD FALSE TEETH
BOUGHT in any condition, actual value paid. ARTIFICIAL TEETH CO., 34 School st., room 25, over Five-Cent Savings Bank.

TEETH A WEEK
DR. MARK ROMANOW, 15 School st., Boston.

PAINLESS treatment, modern methods, low prices; call, investigate. DR. HEWSON, 427 Washington st.

FILL, SET TEETH, $2.00
DR. ETTLESON, 350 TREMONT ST.

Used Cars and Accessories.

STUTZ
USED CAR DEPARTMENT

Offer the following list of cars that have been traded in for new Stutz cars:

1915 Stutz Touring, with seat covers, like new	$1550
1915 Stutz Touring, excellent condition	1500
1914 Stutz Touring, newly painted	1200
1915 Stutz Bearcat, slightly used	1400
1915 Stutz Roadster, like new	1500

All *Stutz* used cars are *guaranteed*, and are the best value in the market.

Please phone, call or write for demonstration.

Becker-Stutz Automobile Co.
793 Boylston St. Phone 8083.
Springfield Branch, 160 Chestnut St.

BUY A NEW USED CAR
NOT ONE OF WHICH YOU ARE ASHAMED OR UNCERTAIN.

We have only about seven left. All choice modern cars of known value. We guarantee every car we sell:

LIGHT BUICK Electric starting and lights, all modern improvements, cost $1650	$500
SAXON SIX Original paint and tires	$600
ABBOTT All modern improvements	$550
STUDEBAKER Good condition	$330
DODGE 1916, has original factory guarantee. See these cars—drive them yourself and prove their value.	

OAKLAND MOTOR CO. OF N. E.
Tel. Camb. 5740 100 Mass. Av., Boston

TRUCKS TRUCKS
Will start you in profitable business with hauling contract. Requires part investment in TOR TRUCK, balance secured by profit on CONTRACT. This is unusual opportunity to establish safe and conservative business. Interested parties only communicate. FRANK KERRIGAN, 73 Brookline av., Boston, Mass. Phone Back Bay 2430.

TRUCKS TRUCKS
1915 Ford Touring Car
WITH SELF-STARTER and electric lights, speedometer, pump, gasoline tank, shock absorbers, private demountable rims, motor has been overhauled; in A-1 condition and run. Motor vibrator, clock, Warner speedometer, all tires good, Prestolite tank, fenders, electric horn; will be sold for about half of the cost. Call at 1299 COMMONWEALTH AV., Boston. Back Bay 4214.

Tops Recovered $10
TOP COVERS, $2.50, full size covers, $6.00; one man tops, slip covers and all kinds of upholstering at lowest prices. GUARANTEED AUTO TOP CO., cor. Tremont and Appleton sts.; tel. Os. 6196-R.

1914 White Touring
THIS CAR has been slightly used, is fully equipped, has electric starter and lights, newly painted and tires excellent; is a real value for little money. Address S 323, Boston American.

WANTED FOR CASH
100 OLD OR BROKEN AUTOS; highest prices paid; also all kinds of parts for sale. CITY POINT AUTO PARTS CO., 327 E. 6th St.; tel. South Boston 1600.

AUTO PAINTING
ALL KINDS of metal work and repairing. FREEPORT AUTO CORP., 1 Freeport st., Dorchester.

THE EAST CAMBRIDGE AUTO PARTS CO. pays the highest price for old cars; dealers in second-hand automobile parts; also buys and accessories of all descriptions. 451 Columbia st., Cambridge. Tel. Camb. 3000.

FORDS, touring cars, runabouts, trucks, cash or terms; 2 mode to rent. WARD MALBRIDGE 23880. J. M. BARRY, 26 Green st., Cambridge, Mass.

FOR SALE—Auto or express top, guast, tool box, set, and spare tire. A. C. BRADY, 20 Chauncy pl., J. P.

FOR SALE—1913 Mono four car, 41 cond., $1850. 94 Neville Pl., Dorchester.

Autos for Hire.

OPEN and closed Packard cars for all occasions, reasonable rates. Tel. Dor. 2048-J.

Motorcycles and Bicycles

1914 EXCELSIOR motor cycle, fully equipped, Indian attachment, 21 inches, price $90. Call or write, E. W. SHARS, JR., Barbadoes st., South Lancaster, Mass.

NEW and used motorcycles and delivery cars; 1916 HARLEY DAVIDSONS; immediate delivery cash or terms. W. J. WALLER, 178 and 182 Columbus av., Boston.

FOR SALE—Eighty and rebuilt motorcycles see GENERAL MOTORCYCLES SALES CO., 145 Columbus av.

BICYCLES, $5 up; tires, $1.75 up. S. END BICYCLE STORE, 126 Dover st., near L. sta.

Legal and Public Notices.

JUSTICE PEACE.
NOTARY, ALWAYS HOME. ADVICE FREE.
ALBERT COREY,
44 CORT-DR ST., PHONE OXFORD 6064-J
Corner of Columbus av. and Berkeley st.

JUSTICE PEACE
NOTARY. ALWAYS HOME. ADVICE FREE.
C. M. YOUNG,
1099 WASHINGTON ST., TEL. OX. 0275
NEAR DOVER ST. L STATION.

JUSTICE OF THE PEACE. BARRETT, 45 Tremont st., rm. 405; open eve.; advice free; tel. 570 Hay.

Detectives.

IF IN trouble see BARRETT, advice free; open eve. 45 Tremont st., r. 405; tel. Hay 570.

Proposals.

PROPOSALS FOR SUPPLIES.—Watertown Arsenal, Watertown Mass. Sealed proposals will be received here until 3 p. m. May 1, 1916, and then opened for furnishing iron, cotton waste, bronze rod, bar iron and steel, nails, fuel, cement, lime, lumber, oils, wire and brown print paper, turpentine, soapine, brushes, dry goods and rubber. Further information on application.

Business Opportunities

RYAN COMPANY
28 School St., Boston, Mass.

NOTICE—Full particulars on hundreds of business chances for sale and to let; no fees; call and let us know your wants; we will show you what we have and what to do before you will not be asked to buy. We collect things for people. Also for those things with business submitted for your sale. RYAN COMPANY,
TEL. MAIN 2588-W.

$20,000—Licensed Saloon—$20,000
LICENSED saloon, 20 years same owner, central business section, business $450 to day; rent $100 month; has two years' lease; low rent, long lease, best bargain in Boston. Apply to owner, 100 Mass. av., Boston.

LICENSED SALOONS.
LOCATED in Boston, prices $1,000 upward; also wholesale liquor store, long lease, low rent. Apply to owner, 100 Mass. av., Boston. Ask for JAMES GALLAGHER, 28 School st.

BACK BAY LODGING HOUSES
LARGEST LIST of best bargains ever listed. BAY STATE MASS., 234 W. Newton st., 2521.

LIQUOR SALOON.
CORNER STORE, rent $16,000. Terms from J. J. GALLAGHER, 28 School st.

TAKE NOTICE—This is absolutely one of the finest paying restaurants in Boston, Brookline st., 12 rooms, elegantly furnished throughout, all rooms let to steady paying people; income $122 monthly; heating furnished; rent $30 monthly; price $1,000. Call ADDISON OWNER, H 281, Boston American.

$450 BUYS an old established, well located and eligible business, with a profit of $150 per month; rent $30; investigate this. Call 1299 COMMONWEALTH AV., Boston.

FOR SALE—A wholesale liquor plant, with a business running at the present time of over one hundred cases per day. For information address Box 1, Station E, Boston, Mass.

A GREAT INTEREST in valuable patents for sale where a permanent business is a field wonderful opportunity for real, live men; no lessons of good business experience need answer. Call 1299 COMMONWEALTH AV., Boston.

FOR SALE—Auto or express top, guast, tool box, set, and spare tire. A. C. BRADY, 20 Chauncy pl., J. P.

FOR SALE—1913 Mono four car, All cond., $1850. 94 Neville Pl., Dorchester.

Autos for Hire.

OPEN and closed Packard cars for all occasions, reasonable rates. Tel. Dor. 2048-J.

Motorcycles and Bicycles

1914 EXCELSIOR motor cycle, fully equipped, Indian attachment, 21 inches, price $90. Call or write, E. W. SHARS, JR., Barbadoes st., South Lancaster, Mass.

NEW and used motorcycles and delivery cars; 1916 HARLEY DAVIDSONS; immediate delivery cash or terms. W. J. WALLER, 178 and 182 Columbus av., Boston.

FOR SALE—Eighty and rebuilt motorcycles see GENERAL MOTORCYCLES SALES CO., 145 Columbus av.

BICYCLES, $5 up; tires, $1.75 up. S. END BICYCLE STORE, 126 Dover st., near L. sta.

Legal and Public Notices.

JUSTICE PEACE.
NOTARY, ALWAYS HOME. ADVICE FREE.
ALBERT COREY,
44 CORT-DR ST., PHONE OXFORD 6064-J
Corner of Columbus av. and Berkeley st.

JUSTICE PEACE
NOTARY. ALWAYS HOME. ADVICE FREE.
C. M. YOUNG,
1099 WASHINGTON ST., TEL. OX. 0275
NEAR DOVER ST. L STATION.

JUSTICE OF THE PEACE. BARRETT, 45 Tremont st., rm. 405; open eve.; advice free; tel. 570 Hay.

Detectives.

IF IN trouble see BARRETT, advice free; open eve. 45 Tremont st., r. 405; tel. Hay 570.

Proposals.

PROPOSALS FOR SUPPLIES.—Watertown Arsenal, Watertown Mass. Sealed proposals will be received here until 3 p. m. May 1, 1916, and then opened for furnishing iron, cotton waste, bronze rod, bar iron and steel, nails, fuel, cement, lime, lumber, oils, wire and brown print paper, turpentine, soapine, brushes, dry goods and rubber. Further information on application.

Face Specialists.

CHANGE YOUR FACE SUIT YOU
THE GIBSON METHOD
OF
Cosmetic Surgery

CORRECTS AT ONCE every feature defect. Removes all blemishes. Improves Noses corrected in 20 minutes (one sitting). No cutting, pain, risk, or loss of time. INVESTIGATE.

BOOK FREE
CALL OR WRITE
A. S. GIBSON, M. D. 149 Boylston St. BOSTON
Est. almost a century. Phone 1930 Os. Consultation free.
Beware of those claiming similarity. There is but One GIBSON METHOD.

Pianos and Musical Instruments.

PIANO SALE
J. P. COLLINS
Roxbury Storage Salesroom
Monthly Clearance! Prices Slaughtered!

As low as
$5 Down
$1 a Week

Roxbury Piano Storage Salesroom Branch
2333 WASHINGTON ST., ROXBURY, BOSTON, MASS.
Opposite Dudley Terminal. Take Elevated to Dudley.
To avoid regrettable mistakes look for J. P. Collins' name and number.

A VICTROLA IN YOUR HOME
For $1 WEEKLY

Victrola Outfit $28.80
1 Victor Victrola VI.....$25.00
1 Double-faced Record.....$1.00
(Dance or Vocal Selection)
1 Album for Holding Records.....$2.80

THIS LIBERAL OFFER should be the means of placing hundreds of these outfits in New England.

FREE Delivery in New England.

R. H. WHITE CO.

"Please, Mother"
How can you resist your children's craving for music? Think of the lasting pleasure of a piano—a piano-player piano will give.

MAIL COUPON TODAY

Chas. S. Norris Co. Corporate Club
111 Tremont Street, Boston.
Please send me full particulars with full particulars of your Co-operative Piano Club plan.
Name.....
Street.....
City.....

Clothing.

MARKS & CHESTER
The Wage Earner's Friend.
THE BEST PLACE TO BUY CLOTHING
A great variety of custom made, stylish suits and overcoats; all sizes; all prices; suits and overcoats from $3 to $12; cutaway and Prince Albert suits, $15 to $20; full dress suits, $25 to $30; tuxedo suits, $20 to $25; fancy vests, $1 to $3.
MARKS & CHESTER
165 DUDLEY ST., COR. DUDLEY SQ.
OPEN EVENINGS
SATURDAY TIL 11.

$1 DOWN, $1 A WEEK
DIAMONDS, WATCHES, JEWELRY
L. H. BERAUD, Boston's Oldest Jeweler
SEDAR JEWELRY CO.
Mainsprings, die, Crystals. The OR A NEW WATCH FOR $1.00 A WEEK. 16 SIZES, 20 STYLES. 14 KARAT GOLD CASES. Diamonds Prize or Collateral Loan Bank; large loans on diamonds, watches, jewelry and gold; reliable, confidential. 2nd floor.
WE PAY HIGHEST PRICE FOR OLD GOLD, DIAMONDS, JEWELRY, COLLATERAL LOANS, CREDIT, $ BROKERS
FULL FACE VALUE PAID FOR OLD GOLD, DIAMONDS, JEWELRY, COLLATERAL LOANS, CREDIT, $ BROKERS
SEDAR JEWELRY CO.
Room 1, 2d floor, 2 doors from Washington st.

Diamonds, Watches and Jewelry.

$1 DOWN, $1 A WEEK
DIAMONDS, WATCHES, JEWELRY
L. H. BERAUD, Boston's Oldest Jeweler
SEDAR JEWELRY CO.
Mainsprings, die, Crystals. The OR A NEW WATCH FOR $1.00 A WEEK. 16 SIZES, 20 STYLES. 14 KARAT GOLD CASES. Diamonds Prize or Collateral Loan Bank; large loans on diamonds, watches, jewelry and gold; reliable, confidential. 2nd floor.
WE PAY HIGHEST PRICE FOR OLD GOLD, DIAMONDS, JEWELRY, COLLATERAL LOANS, CREDIT, $ BROKERS
FULL FACE VALUE PAID FOR OLD GOLD, DIAMONDS, JEWELRY, COLLATERAL LOANS, CREDIT, $ BROKERS
SEDAR JEWELRY CO.
Room 1, 2d floor, 2 doors from Washington st.

Music.

PIANOS TUNED, $1
WORK GUARANTEED. PIANO HALL, 146 Boylston st. Pianos tuned, $1; moved, $3; both, $4. Tel. Back Bay 25 years' exp. Chickering, Knabe, Steinway, Hallet & Davis, Fischer, Emerson, all makes; all work guaranteed. Tel. Back Bay 1736.

RAGTIME $1 to $5 a lesson; most successful school of ragtime music in Boston; we guarantee to teach you to play ragtime in advance; no lessons. D 938, Boston American.

Educational.

STUDY EVENINGS
AT the college for young men; tuition reduced; evening session now in effect; ages 16 to 24 years; $1 a week. BOSTON EVENING HIGH SCHOOL ACADEMY, the business school. Phone Fen. 1000.

Dancing

MODERN and artistic course of DANCING in Academy of Dancing, Huntington chambers; assembly Wednesday evening; class Thursday evening. Tel. B. B. 5289.

THEATRE 10th Season. Dancing taught by professionals of the highest standing. Private lessons daily. Class Wednesday evening. Tel. Back Bay 1736.

Lost and Found.

$100 REWARD
LOST—Bunch of keys, Thursday morning, March 30, at Dartmouth st. and Boylston st. Finder leave at 9 Dartmouth st. J. W. SAWTELLE.

LOST—On Boylston st., Monday, March 27, a gold watch, with initials E. M. S. and Adams House. Reward. Return to Adams House, Boylston st.

LOST—Pocketbook containing money and larger than ordinary size. Reward. Return to 1 Bowdoin st., Boston.

IF PERSON who took pocketbook containing money from Public Library, Copley sq., on April 3, will return same to Library they will be rewarded.

LOST—On Roxbury car or Washington st., April 3, $12 money, and pocketbook. Reward. Return to 1 Bowdoin st., Boston.

LOST—Between Dudley st. and Mt. Pleasant car, April 4, a pocketbook containing money and keys. Reward. Return to 1 Bowdoin st., Boston.

LOST—On Mattapan car April 1, a pocketbook containing money and keys. Reward. Return to 1 Bowdoin st., Boston.

LOST—On Mattapan car April 1, a pocketbook containing money and keys. Reward. Return to 1 Bowdoin st., Boston.

LOST—Between Mt. Pleasant car and Dudley st., April 4, a pocketbook containing money and keys. Reward. Return to 1 Bowdoin st., Boston.

LOST—On Mattapan car April 1, a pocketbook containing money and keys. Reward. Return to 1

"I was born an American, I live an American, I shall die an American."—DANIEL WEBSTER.

TRUTH, JUSTICE

BOSTON AMERICAN EDITORIAL PAGE

PUBLIC SERVICE

Thursday, April 6, 1916

A Great Opportunity Awaits the Citizens of Massachusetts

THE citizens of Massachusetts next Fall will decide whether or not they want a Constitutional Convention which shall seek to modernize our State Constitution and to harmonize it with the changed conditions of the day, to remove its anachronisms, to make it the citadel of the great majority and not the lair of a highly organized predatory few in the community.

For more than a half a century we have not had a Constitutional Convention. We need one very badly. Only by such means can we cause to be submitted to the judgment of the people some of the great reforms that have agitated the Legislature for the last ten years and have been defeated by a pernicious lobby every year.

To Charles Sumner Bird, to former Senator Charles E. Burbank, to the masses of the Progressive party who stood behind them, to ex-Governor Walsh, who recommended it, and to the Progressive thousands who supported him, to Governor McCall, who has kept his faith and achieved it, and to the Boston AMERICAN, which has advocated it day after day for several years, comes the satisfaction of a great accomplishment.

The AMERICAN appreciates Governor McCall's gracious acknowledgment, by the gift of the pen which signed the bill, of the part which the AMERICAN played in the advancement of the cause of a Constitutional Convention.

If the citizens of Massachusetts are awake to the opportunity which this law affords them, Governor McCall's administration will be held by historians of the Commonwealth the most notable since the Civil War.

Public Ownership Would Cure Boston's Street Railway Troubles

THE complaints of the citizens of East Boston against the service of the Boston Elevated, since the abolition of the tunnel tolls, seem to be well founded. Yet the complaints in East Boston are but symptomatic of complaints in the other parts of the city. Doubtless much of this discontent is unjust, but where there is so much smoke there must be some fire.

The Elevated replies to the demand for better service that better service costs more money, and that the Elevated is now struggling to make both ends meet. It points out that its common stock is far below par, and that this is the best evidence that competent investors believe the road to be sailing very closely to the wind. The street railway company also asserts that it cannot borrow money upon profitable terms on account of its impoverished condition, and that it cannot give better service until it can obtain money at something less than sacrificial cost.

All this may be true and yet not be a sufficient answer to the public complaints against bad service. All public service corporations must give at least tolerable service. Something surely ought to be done to bring this question to a climax and to settle it.

Public ownership would clearly be the best settlement of this important and perplexing problem of metropolitan transportation. It is perfectly practicable, not in the future, but NOW. The city of San Francisco, which within a few years was among the most corrupt cities in America, has taken over one of its principal street railway lines because its managers were not serving the public satisfactorily. San Francisco is today operating that railroad to the perfect satisfaction of the people and with profit to the city.

If, however, the citizens of Massachusetts are not progressive enough and courageous enough to cure the evil by eradicating it, with public ownership and operation, they must face the alternative. Either the Elevated is being very uneconomically managed or its income is not enough to render the kind of service which the people of Boston demand. It is unprofitable and foolish to continue treating the situations which are arising in South Boston, Dorchester, Roxbury, East Boston and everywhere on the system as local sores. They are simply the eruptions of a deep-seated trouble with the Elevated.

The approaching termination of the wage agreement between the Elevated and its employes is not making the difficulty less perplexing. With the cost of living still increasing, it is natural to expect that the men will ask for more wages. Some time, the sooner the better, there must be a thorough diagnosis of the disease which is wasting the Elevated. The Elevated itself ought to see that public irritation will never subside until the public knows the real conditions. So long as they believe that the Elevated can afford better service they will demand it, as indeed they ought to demand it.

HAS IT EVER HAPPENED TO YOU?

Copyright, 1916, by International News Service.

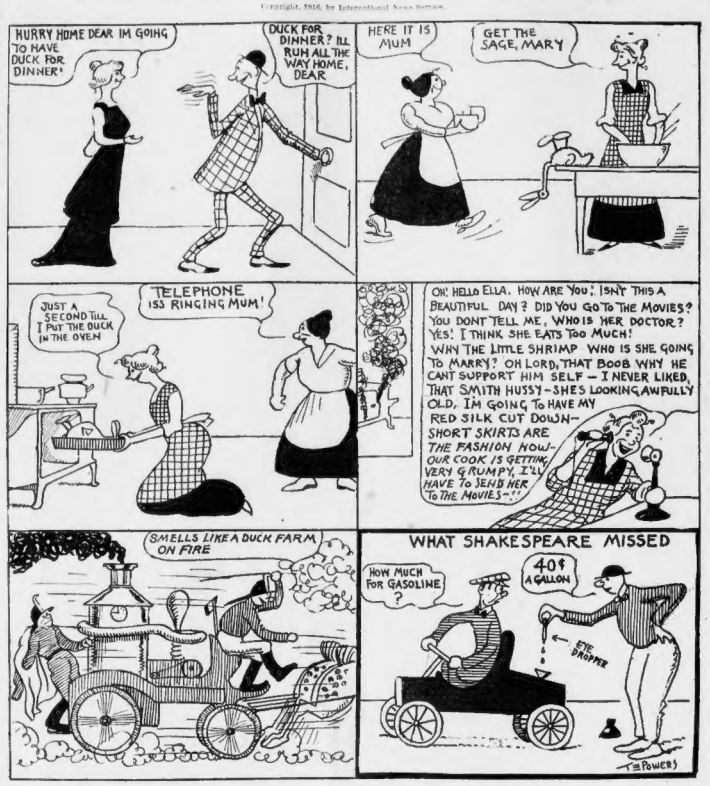
HURRY HOME DEAR IM GOING TO HAVE DUCK FOR DINNER!
DUCK FOR DINNER? I'LL RUN ALL THE WAY HOME, DEAR
HERE IT IS MUM
GET THE SAGE, MARY
JUST A SECOND TILL I PUT THE DUCK IN THE OVEN
TELEPHONE ISS RINGING MUM!
OH! HELLO ELLA. HOW ARE YOU? ISN'T THIS A BEAUTIFUL DAY? DID YOU GO TO THE MOVIES? YOU DONT TELL ME, WHO IS HER DOCTOR? YES! I THINK SHE EATS TOO MUCH! WHY THE LITTLE SHRIMP WHO IS SHE GOING TO MARRY? OH LORD, THAT BOOB WHY HE CANT SUPPORT HIM SELF — I NEVER LIKED THAT SMITH HUSSY - SHES LOOKING AWFULLY OLD. IM GOING TO HAVE MY RED SILK CUT DOWN— SHORT SKIRTS ARE THE FASHION NOW— OUR COOK IS GETTING VERY GRUMPY, I'LL HAVE TO SEND HER TO THE MOVIES—!!
SMELLS LIKE A DUCK FARM ON FIRE
WHAT SHAKESPEARE MISSED
HOW MUCH FOR GASOLINE?
40¢ A GALLON
EYE DROPPER
T. E. POWERS

More Truth Than Poetry

By James J. Montague

The Old 'Uns

Colonel Dodd, who led the wonderful march into Mexico, must shortly retire because he has reached the age limit—sixty-three.

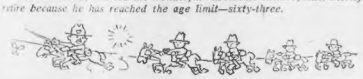

THEY'RE good for twenty-mile a day across the alkali
Beneath a sun that blazes hot and sizzling in the sky.
They're out o' camp at dawning, bracing up the rank and file.
Till they set out gay and cheery on another eighty-mile.
But their Uncle Sam has noticed that their hair is getting white
And he's listed them for shelving—"Sixty-three—too old to fight."

WHAT the old campaigns have taught them of the way to handle men,
All the little tricks of fighting they have picked up now and then,
All the iron-wrought endurance that has sent them o'er the plain,
All the grit and skill and courage war has given them in vain,
Uncle Sam has taken notice that their years are past three score,
So he solemnly informs them he don't need them any more.

HINDENBURG, along past eighty, chased the Russians off the map
And is usually accounted as a fairly game old chap.
Many a silver-topped commander in the European row
Is engaged in teaching warfare to admiring youngsters now.
But it's different with our army—though a man is game and fit;
When he has that fatal birthday Uncle Sam says sternly, "Quit!"

Why Bother About It?

Perhaps the Democrats can safely leave the carrying out of that one-term plank to the electorate, in this particular instance, anyway.

Not Pounds Sterling

Mr. Bryan's loss of thirteen pounds since he left the Cabinet does not annoy him. They are not that kind of pounds.

Hardly

Few of the women who attended the prize fight in New York went there for the purpose of acting as ministering angels, in case one of the participants was knocked out.

It Would Help

If that college course in diplomacy is established within the year it might be worth while for Congress to appropriate enough money to send Mr. Wilson and Mr. Lansing to it.

Where Was the National Weapon?

Judging by the air raids on Salonica, the Greek fire wasn't all it should have been.

One Member Is Qualified

Maybe that Grand Jury of which young John D. is a member might profitably take up an investigation into the price of gasoline.

The Fear of Poison

By Woods Hutchinson, M. D.

The World's Best Known Writer on Medical Subjects

PART ONE.

HUMANITY does not display judgment in its fears. While, in the main, its instincts as to what is wholesome and what is harmful, what is to be welcomed and what is to be dreaded, are sound because they are based upon the experience of thousands of generations past, it still has an astonishing capacity for exaggerating the dangerousness of harmful things and even vividly dreading the wrong things altogether.

One of the most striking illustrations of highly exaggerated fear of real dangers is our fear of being poisoned either accidentally or by evil intent.

The very name, poison, sends a shudder through our veins and puts us into a frame of mind where rational and dispassionate thinking is most difficult.

The dread goes back such a tremendous distance and is so entwined about the deepest fibres of our being that the mere thought of poison sets up vibrations in us which "wireless" back to the very dawn of human experience.

The Early Fairy Tales

From earliest infancy our minds have been crammed by those distressing survivals from a much better forgotten past—called myth and legend and fairy tale (and Bible story)—with horrifying tales of poisoning by fascinating but deadly fruits, by the bite of flying and other imaginary serpents, by the stroke of envenomed daggers or enchanted swords, or by that famous universal refrigerant and sedative, the "cup of cold poison," whether at the Borgia's board or from the taper fingers of the enchantress.

The renowned episode in the Garden of Eden, for instance, is merely one of a hundred variants of the primitive legend of the beautifully colored fruit whose eating brought death into the world, probably in the beginning based upon the disastrous result of some actual early dietetic experiment.

A Real Fear Basis

Of course there is a real basis in fact for part of this vivid fear and dread, because poisons do exist in considerable variety upon all sides of us, particularly in our food and drink, and it is well to be on our guard against them.

But the point simply is that the actual part played in the death rate and disease rate by poisons, whether animal, vegetable or mineral, is far, far smaller than our inherited dreads would lead us to believe.

We are not, of course, considering here the toxins or poisons of infectious diseases, or the putrefactive poisons of spoiled or tainted food, which are a very real and important source of danger; but only what are popularly known as poisons, that is to say, substances which in small amounts would cause serious danger to life.

Inklings and Thinklings

By Wex Jones

Referring to a Supreme Court decision, a New Jersey dispatch says: "The court took judicial notice of the fact that hard cider is intoxicating." Intoxicating—pooh! Wines and liquors are intoxicating; hard cider is far more than that. It throws its temerarious consumer into transports of delirious ecstasy, in which butting a stone fence with his head soothes like the caresses of a loved one. In toxicating!—we fear the court spoke with judicial cognizance, perhaps, but certainly without practical knowledge.

Rio de Janeiro dispatch refers to President Braz, of Brazil. Which is named after which?

Mental Concentration Key to Happiness

Ella Wheeler Wilcox Shows That Constant Thought on Higher Things Takes Men and Women Out of Ruts of Monotony and Puts Hope in Place of Despair

By Ella Wheeler Wilcox

Copyright, 1916, Star Co.

AWAY off in a little country town in California a mechanic's wife with a craving mind and a hungry heart is wondering what she can do to better herself mentally. "Living among people who care only to work and save, I have no pleasure, and confess that I am very discontented with my lot," she writes. "Can you tell me what to do to get what I want?"

Her case is typical of thousands of growing souls all over this great, ambitious, restless land. The money ambition has hold of our men, the ambition for mental advancement has possession of our women.

To this woman, and to all like her, it is seemingly useless to say, "Learn the law of mental concentration," unless that law is explained. It sounds much like the old orthodox promise of happiness in heaven to the restless, discontented mind.

Yet in that law lies all the hope of bettering such conditions. I have known a brilliant, strong-willed, ambitious woman to beat her life out against the walls of such an environment, with useless rebellion and unfocused longing.

Nothing came which she desired and every hope receded into the dim horizon of the unattainable.

Had this woman used in concentrated hope and fixed purpose the same amount of energy she exhausted in rebellion and discontent, all she desired would have come to her in time.

Thought is one form of energy.

That is a scientific fact, and must be remembered. If we waste our energy in discontent and rebellion against fate, we do not have it to use in shaping new conditions.

Instead of despising and hating what we have, there is great wisdom in seeking for something to love, something to be glad about in our environment and to steadily turn our thoughts toward the time when whatever we want shall come to us.

Once we find the central thought of love, it will become like the first star of evening, or the first dim ray of light at dawn, and will prove the harbinger of a glorious effulgence if we continue to gaze.

To love something is the first step toward success and happiness. The more we love the more success and happiness will be ours. Love is constructive, hate destructive; love constructs our own creative powers, and hate destroys them.

However uncongenial may be our surroundings, we can never hate them into better conditions. We can love them into better conditions. Let the discontented woman say as she goes about her daily tasks, "I am creating a beautiful home, a beautiful life, for my loved ones and for myself. All that I desire shall come to me. It is here already, only my eyes are not clear enough to see. Love, peace, happiness, beauty, rest, refinement are all mine."

However meagre or repulsive even may be her outlook, if she will insist upon these assertions and these thoughts, and continue to picture to herself the surroundings she desires, a change will come. It may be slow, and by degrees, or may be by leaps, *but it will come.*

Two years ago a business man was in the depths of despair, and nothing but trouble and discord enveloped him. He was given the key to better conditions by a friend who wrote out for him a list of words to say and meditate upon.

Instead of thinking of things as he found them, he thought of them as he desired them. Employment, success, prosperity, harmony, growth, happiness, opulence were the words given him for his rosary. At first, in derision, then in amusement, then in curiosity, he began to repeat the words.

Suddenly he felt a great calmness resulting from their repetition. Then, with renewed interest, he continued, and new strength seemed to be given him. Hope followed, and the ambitions he had thought dead awoke to life.

Prosperity came next, and affluence stands near today.

The discontented woman should seek for cheerful, helpful literature while she waits for her life to blossom into happiness. Every library in our land today should classify its books so that optimistic volumes can be found as easily as the poetry, history or philosophy. More and more the world wants this mental food.

There are many periodicals that offer a helpful, hope-building literature to weary, worried minds. These are all props for the growing soul before it has learned to journey alone toward Truth.

"Seek and ye shall find; knock and it shall be opened unto you."

In April

By Jane McLean

DEAR HEART, we'll steal a day of days
While April's mood is fair.
To tread the old forgotten ways,
And find what's hidden there.

Here is our beech tree, and the pool,
Its limpid waters rimmed
With slim moss fingers, green and cool,
Its cloistered surface dimmed.

Here is arbutus, wet and sweet,
And pussywillows gray;
And hark the creep of fairy feet
Adown the forest way.

Only the half-forgotten wood,
A day in Spring, and we;
But April's heart has understood
The love of memory.

In-Shoots

A man can employ a male stenographer and still have a lot of romance in his system.

When Hope retires Satan generally has an easy time landing 'em.

There is generally something about every reformer that some other reformer would like to reform.

When a married man begins to run out nights he is color blind to the red danger signals.

A mental weakling can often have a backbone as stiff as a concrete gate post.

Lots of our friends do not seem disposed to work at it.

Religion that will change one's nature is more than skin deep.

The most charming conversationalist spends most of the time listening.

As a rule, the girl who marries the only son of a doting mamma is entering upon a strenuous contract.

Were it not for the streak of romance in the human family, fortune tellers would have a hard time earning their daily boiled cabbage.